

Consmos[®]

— WWW.CONSMOS.CC —



2023 CONSMOS NEW MATERIALS CATALOG



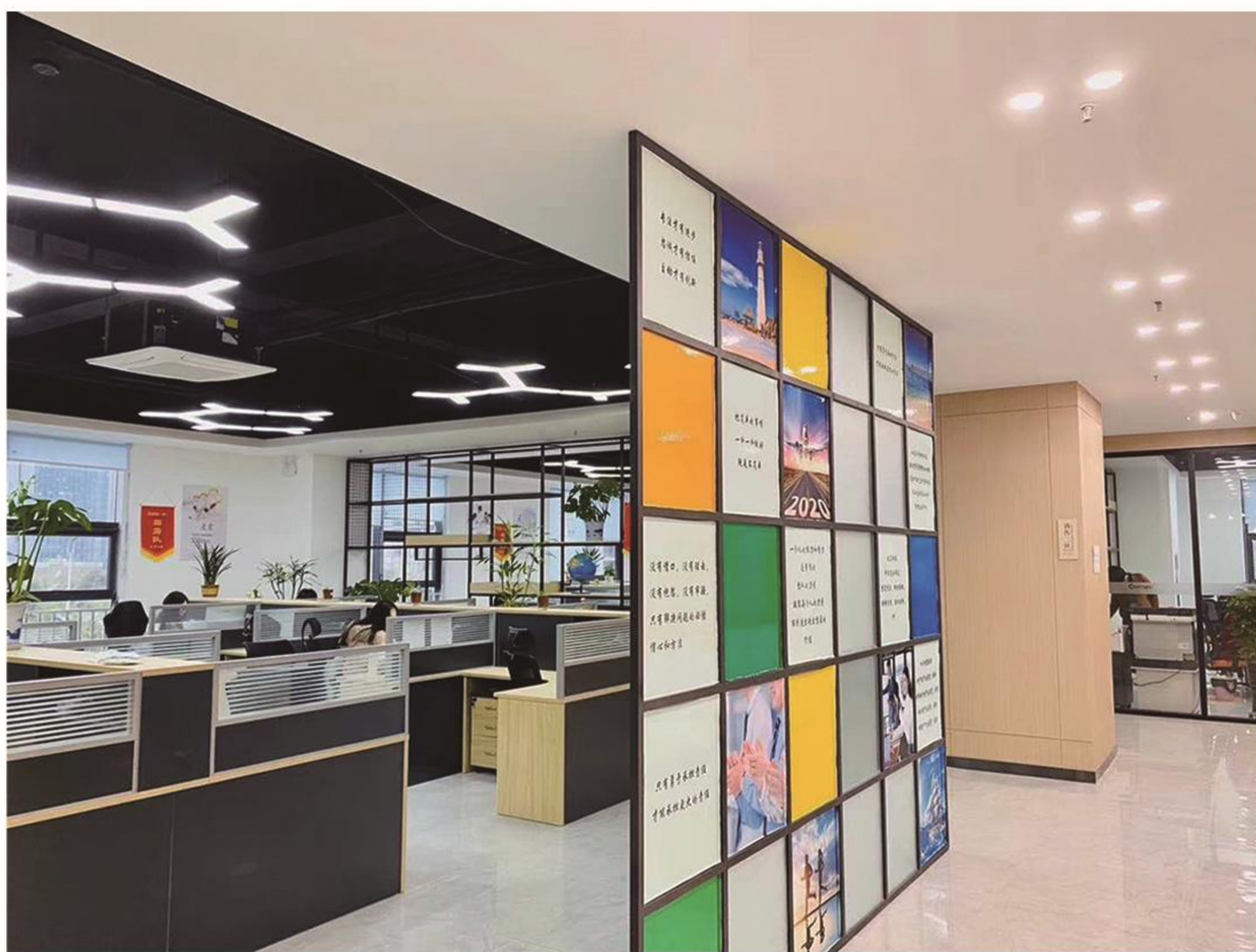

COMPANY PROFILES >>

Linyi Consmos New Building Materials Co., Ltd was established in 2010. We located in Linyi City, Shandong Province, with convenient transportation, developed logistics and outstanding location advantages.

We specializes in the development, production and sales of Wood Plastic Composite(WPC) for interior and exterior, SPC, UV Marble and other new materials.

Our products have good features

- ◆ Environmentally friendly nearly make 0 formaldehyde release
- ◆ Widely application suitable for almost any decoration project
- ◆ Convenient to be cut,saw, planed, nailed, painted and glued easily
- ◆ Capability of anti-aging, waterproof, mildew-proof, anti-termite, etc.

Consmos is rapidly emerging and gaining respect in the world building and decoring material market with its stable good performance and eternal integrity.

Consmos will steadfastly follow the route of high quality management, constantly improve the quality of products and technology, and is committed to providing competitive products and efficient and high quality services to our customers. Please feel free to contact us for more details about our company and products.



Our certification—being your trustable materials supplier >>>



CARB



CE



ISO9001



COC



Alibaba



AUDITED SUPPLIER

Our reports—focusing on supply high quality materials >>>



SPC testing



WPC Environmental testing



WPC Fire testing



UV Marble testing

Our team—professional in all decoration products >>

We have 8 sales department with 50+ professional sales manager, 20+ practised QC teams inspect your good piece by piece. By our Consmos team's efforts, we have achieved a good reputation in China and meanwhile we have export our products to hundreds of countries, such as Amercia, Canada, India, Vietnam, France, UK and the countries in West Africia and Latin America.



CONTENTS >>

WPC **01**

SPC UV Marble sheet **09**

LVT Flooring **13**

SPC Flooring **15**

Acoustic Wood Slat Panels **17**

Pvc Wood Veneer **18**

Ps Wall Panel **20**

WPC INDOOR

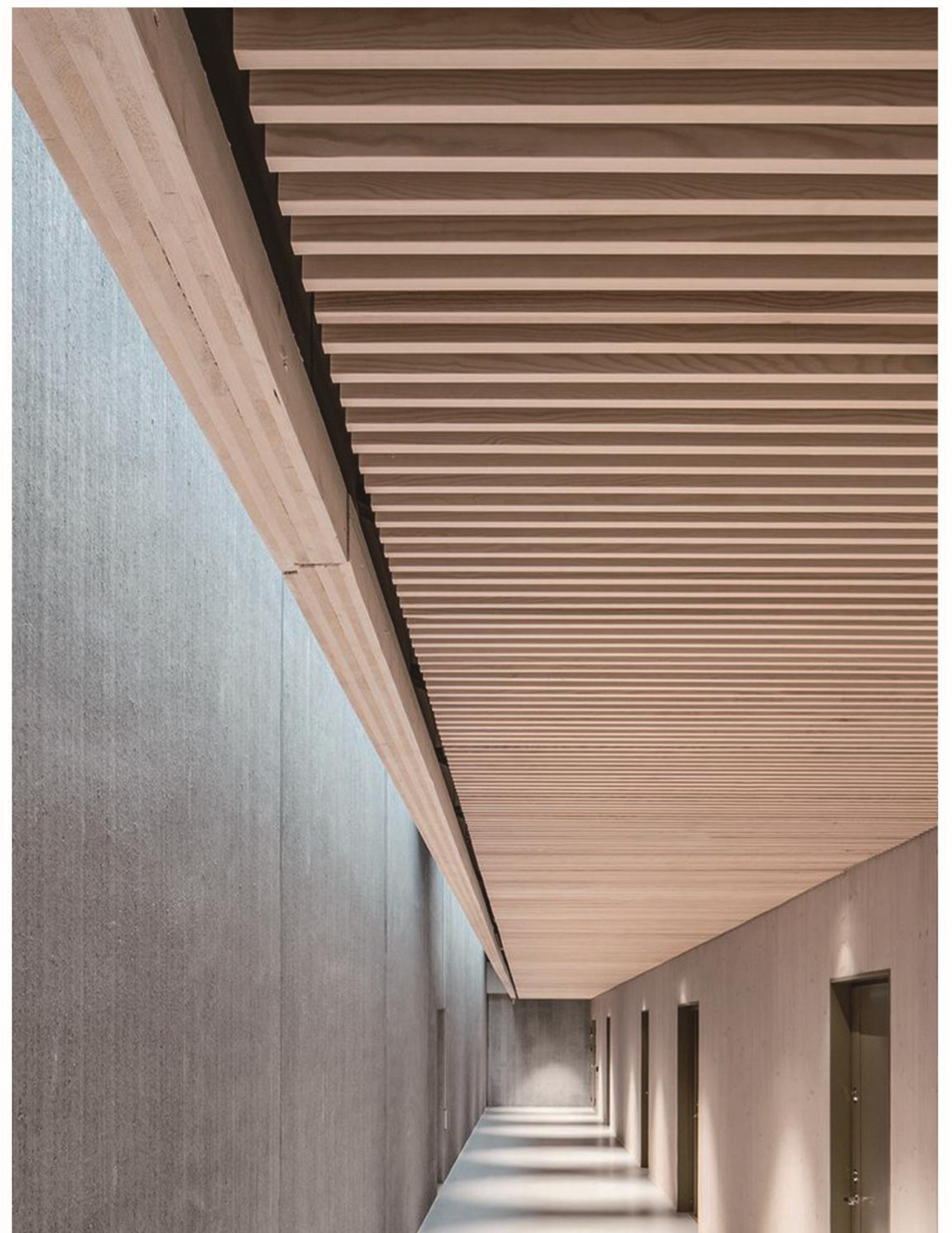
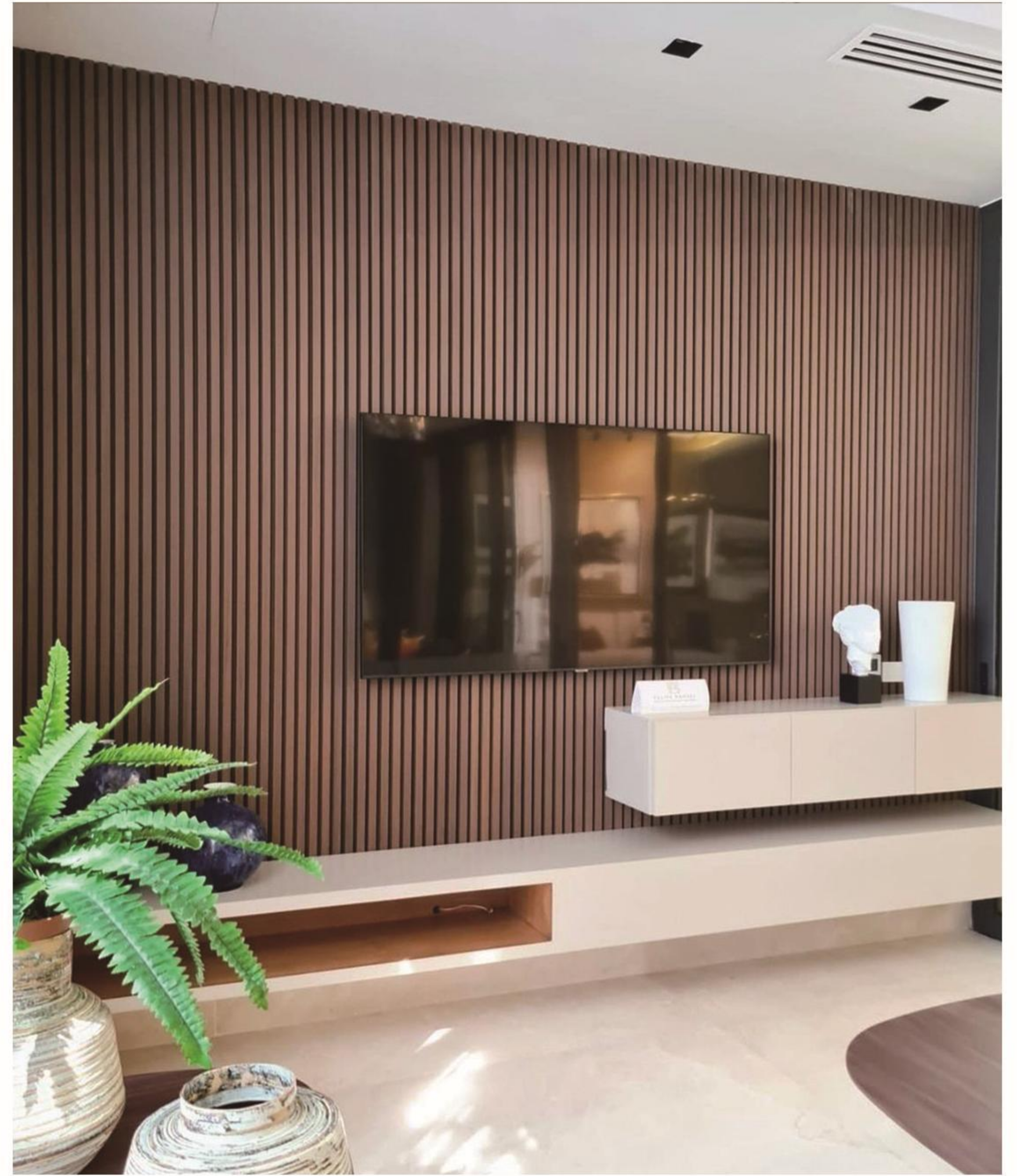

WPC WALL PANEL



CM-15815

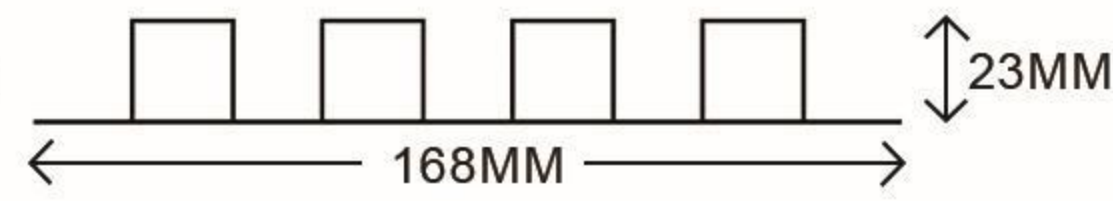

CM-16823

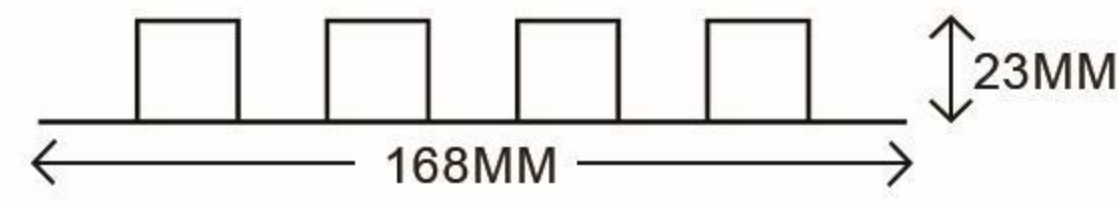

CM-16823B



CM-20020B



CM-16822

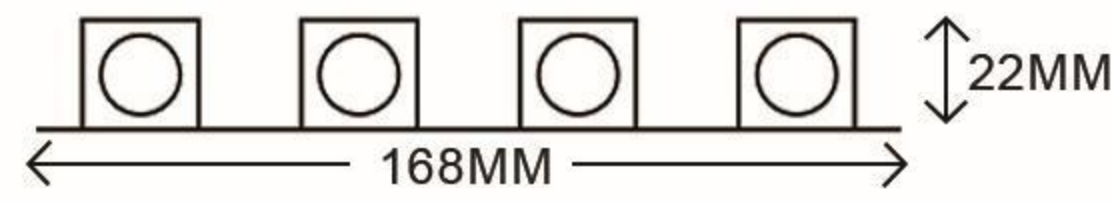

CM16822W



CM16822B



CM-16825



CM-15518

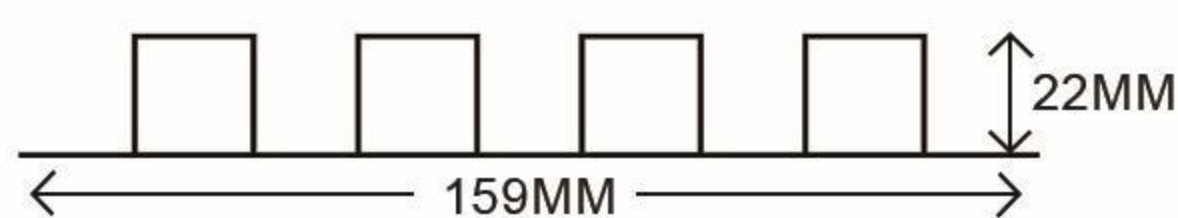

CM-15922

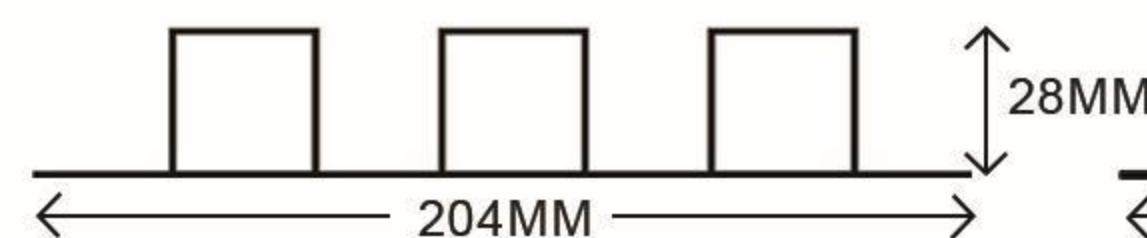

CM-20428



CM-15020

WPC WALL PANEL

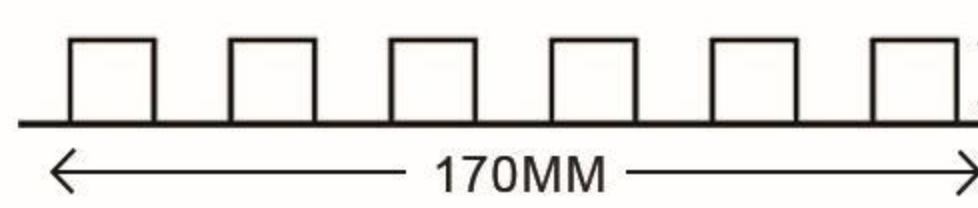

CM-17017

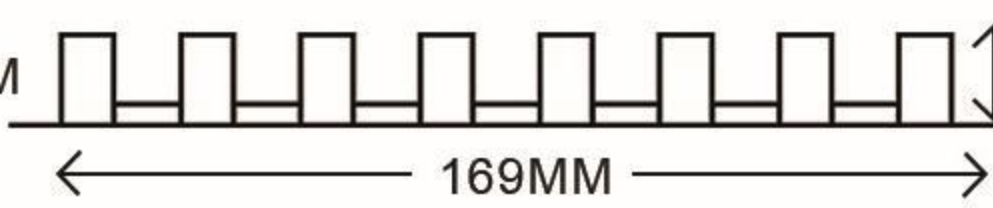

CM-16917



CM-16917B



CM-1509



CM-1509A



CM-1509B



CM-1509C



CM-21010



CM-19512

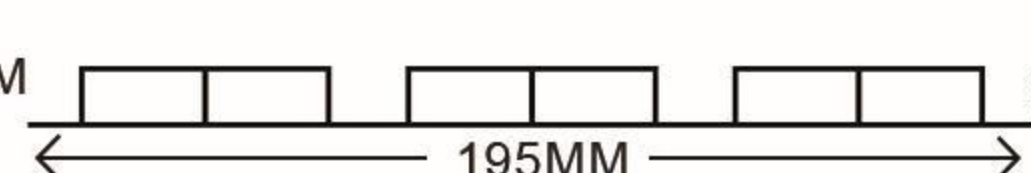

CM-19514

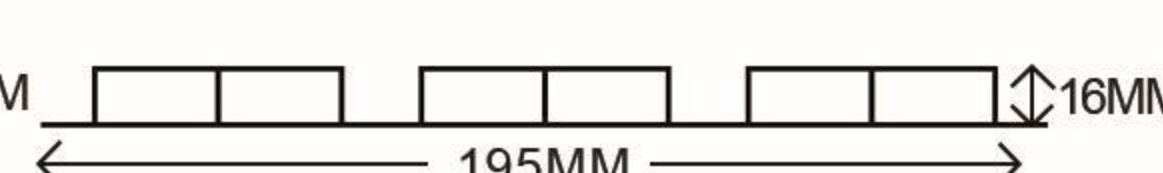

CM-19516



CM-21010

WPC WALL PANEL

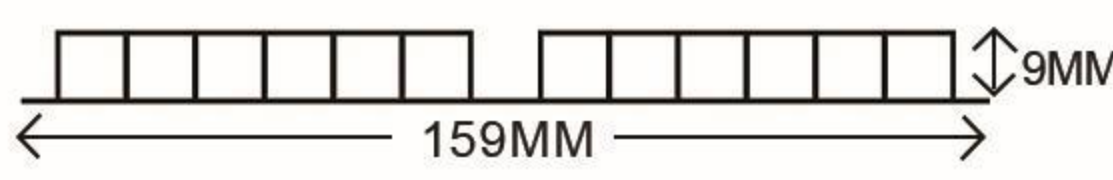
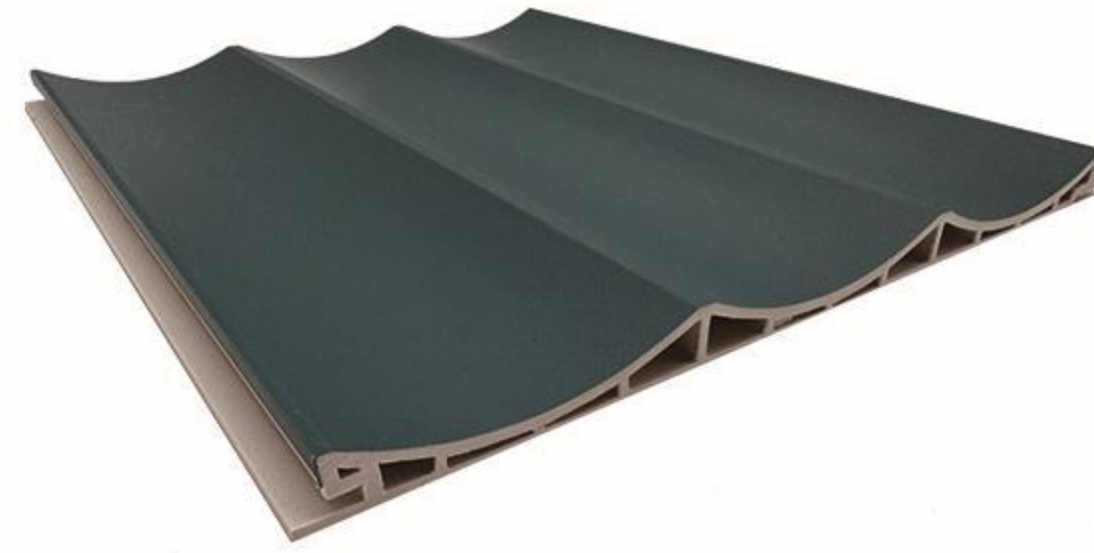
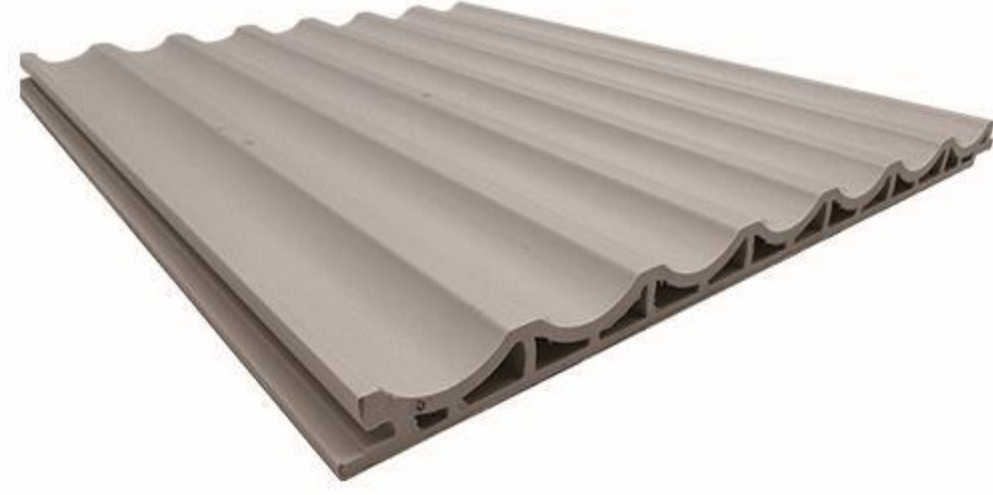

CM-1599



CM-20412



CM-22013

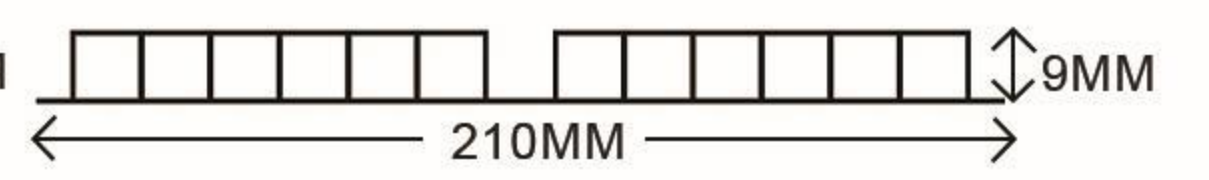

CM-2109

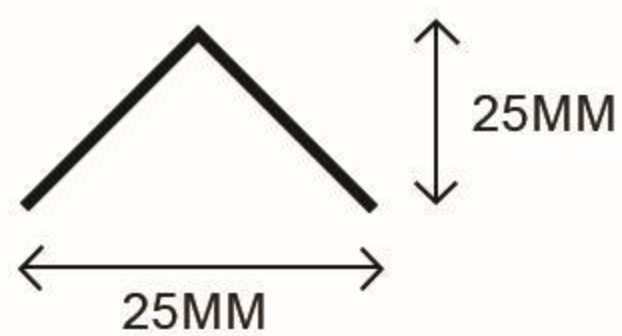
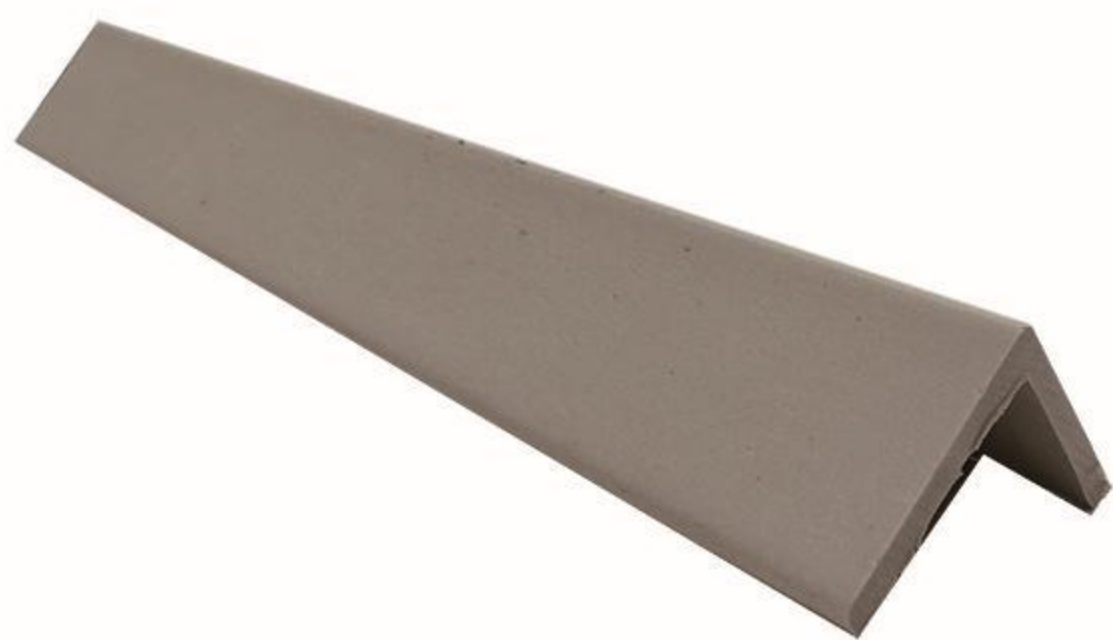

corner-25X25



CM-4008



CM-6008



CM-6009

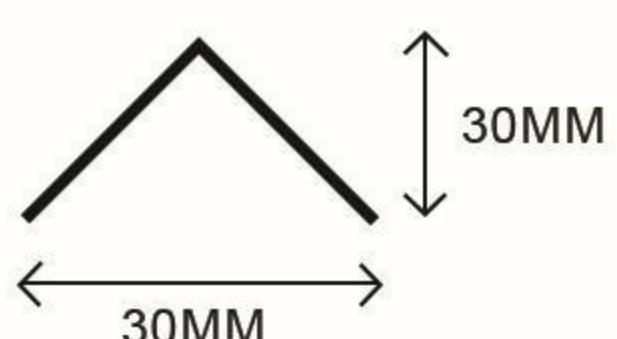

corner-30X30

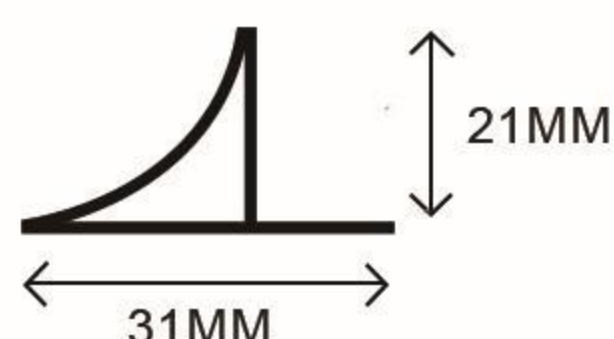

corner-31X21



clips

WPC INDOOR

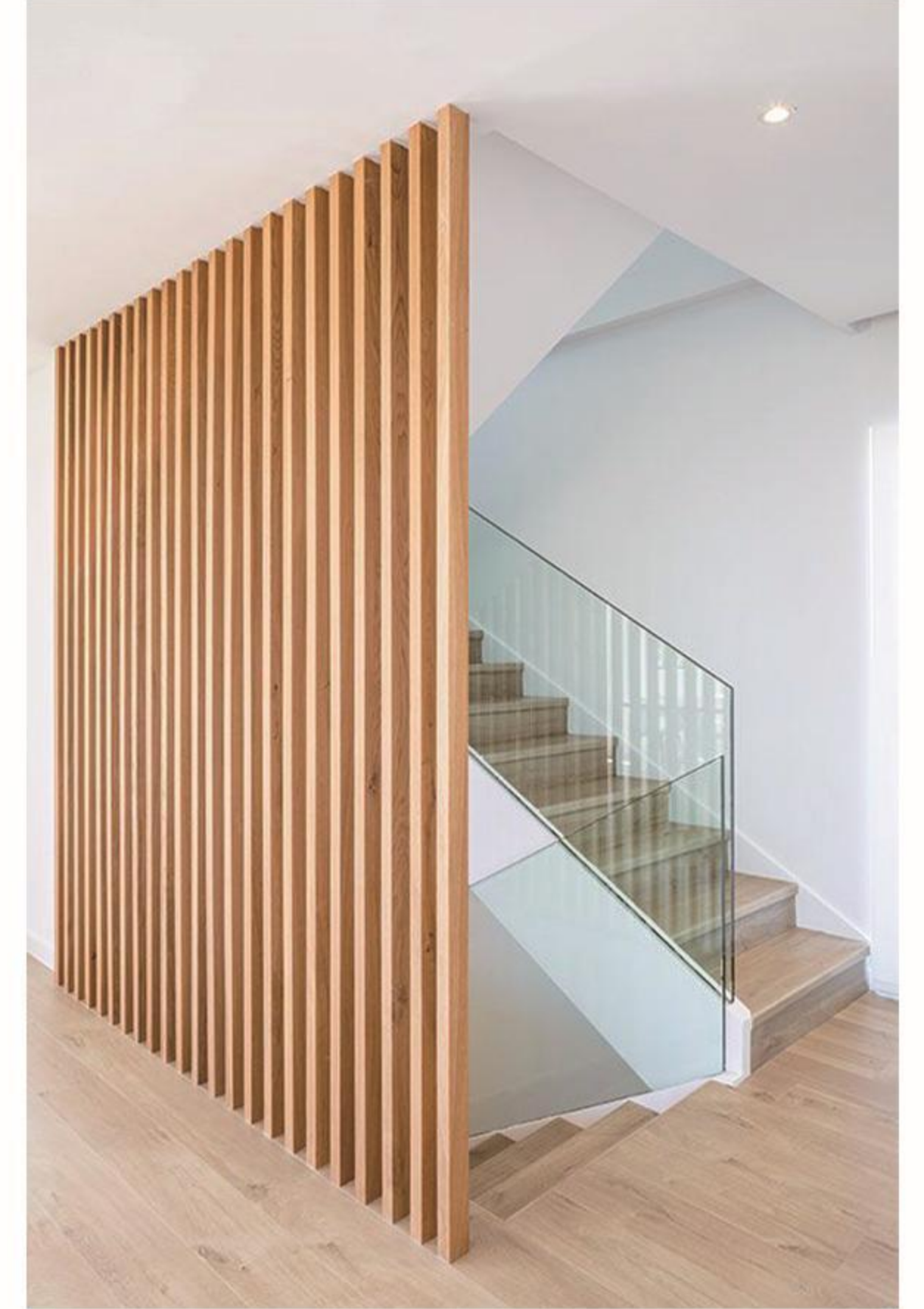

WPC TUBE

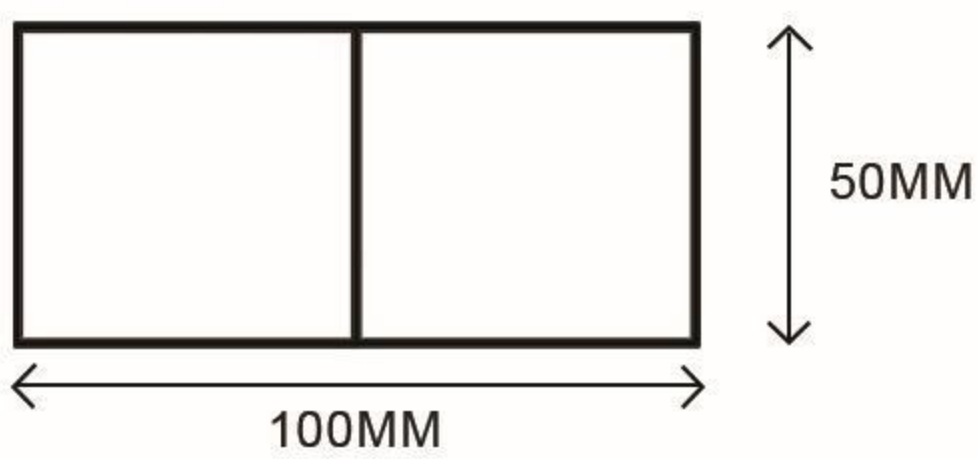

CT-10050

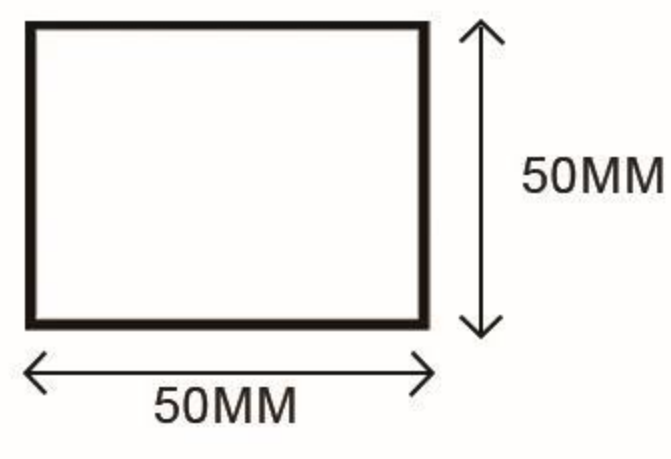

CT-5050

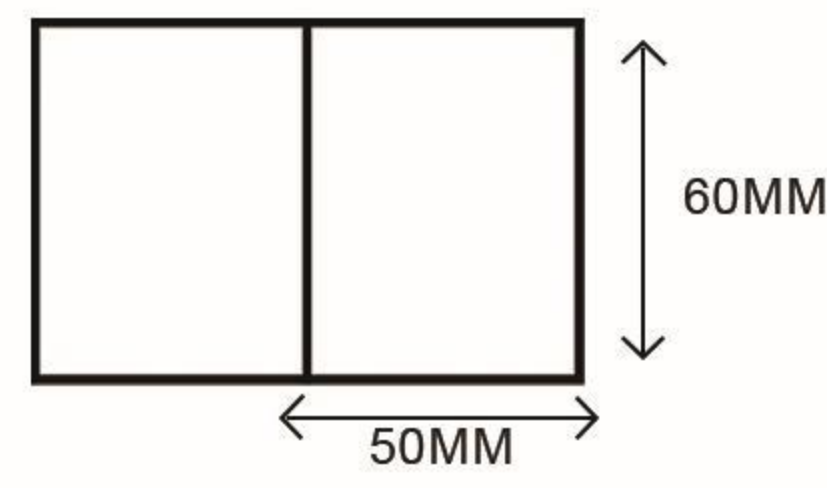

CT-5060

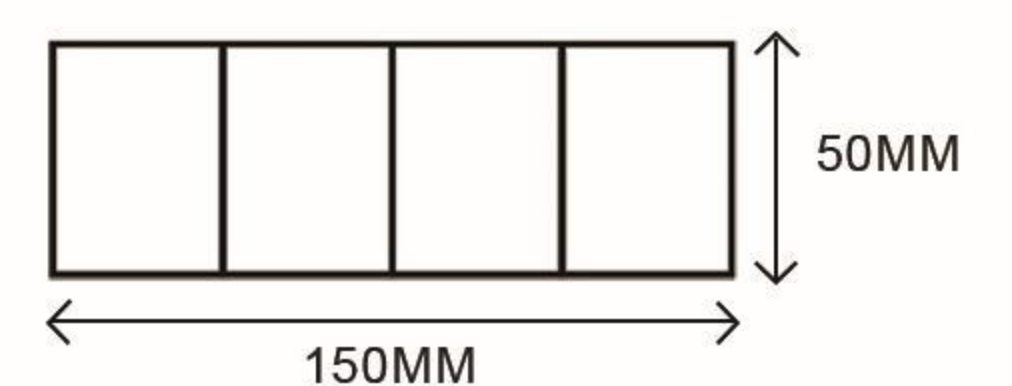

CT-15050

WPC CEILING

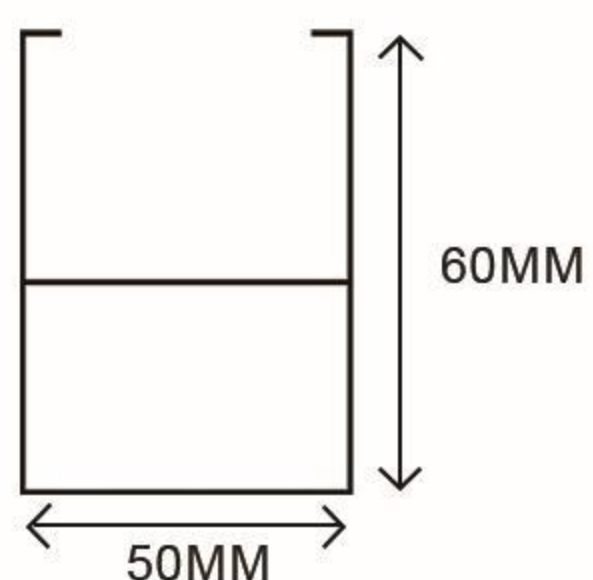

CM-5060

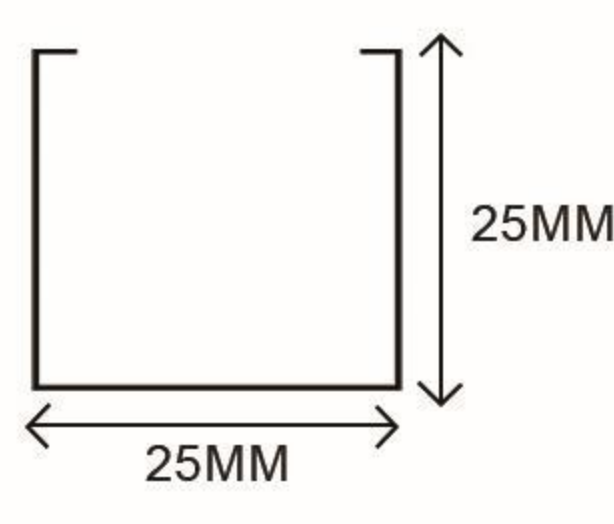

CM-2525

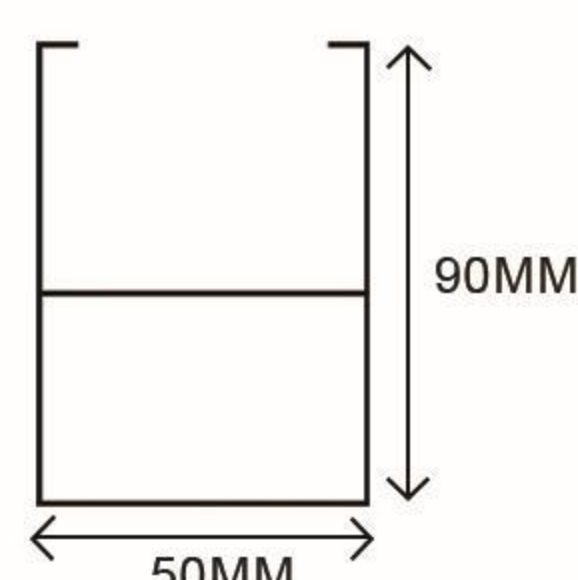

CM-5090

keel

screw

WPC OUTDOOR



WPC DECKING



140X25
coextrusion



140X25B



140X25 solid



140X25C

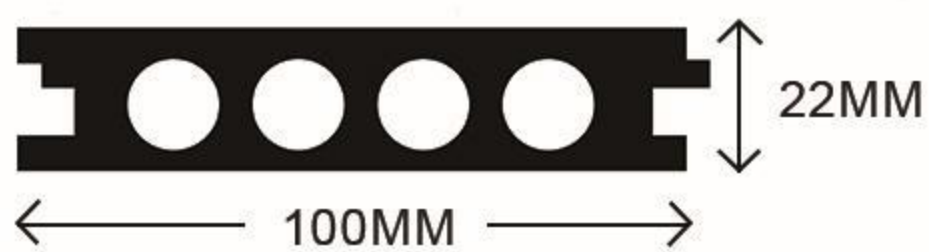

100x22
coextrusion



140X25 3D



140X25A



DIY-DECKING



keel A



keel B



keel C



plastic clips



clips



screw

WPC OUTDOOR

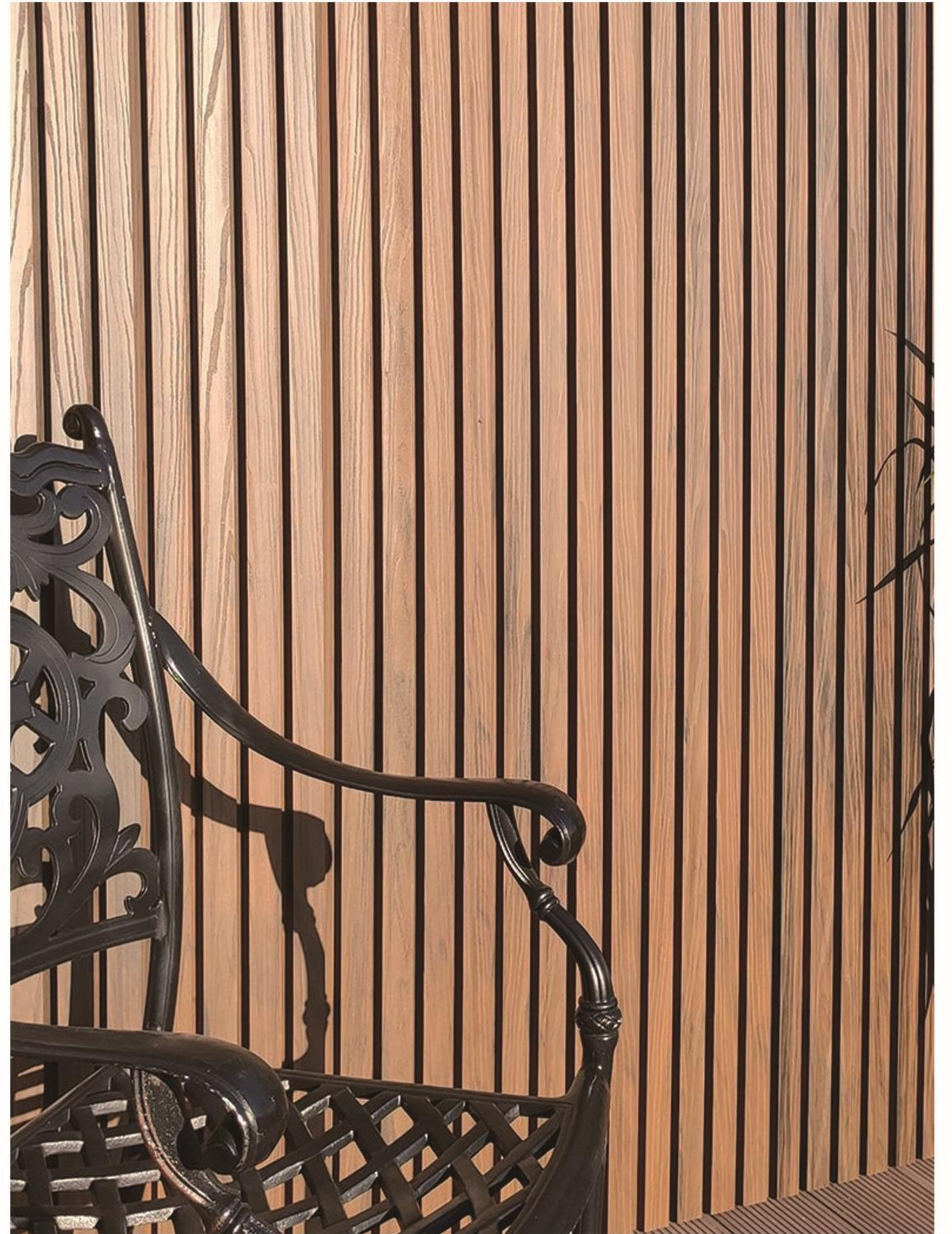

OUTDOOR WPC WALL PANEL & TUBE

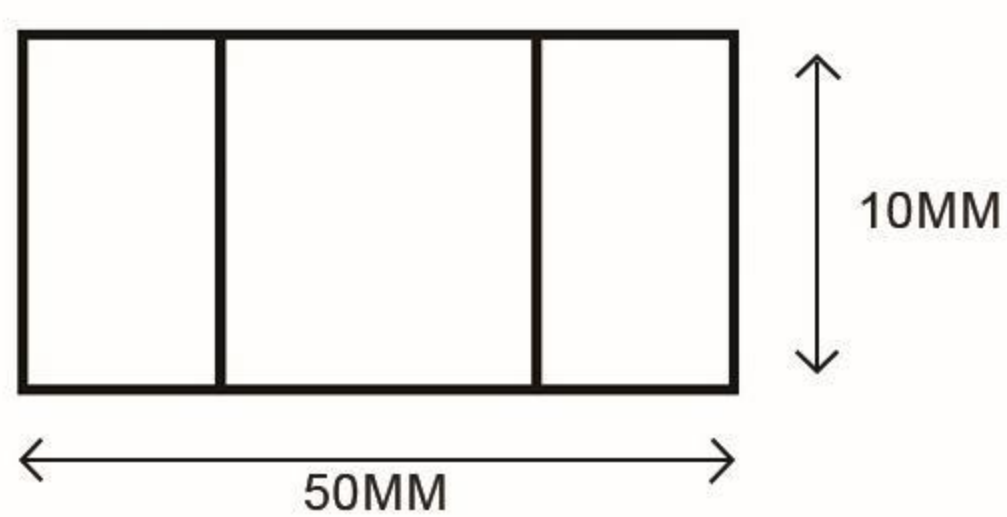

CM-1050

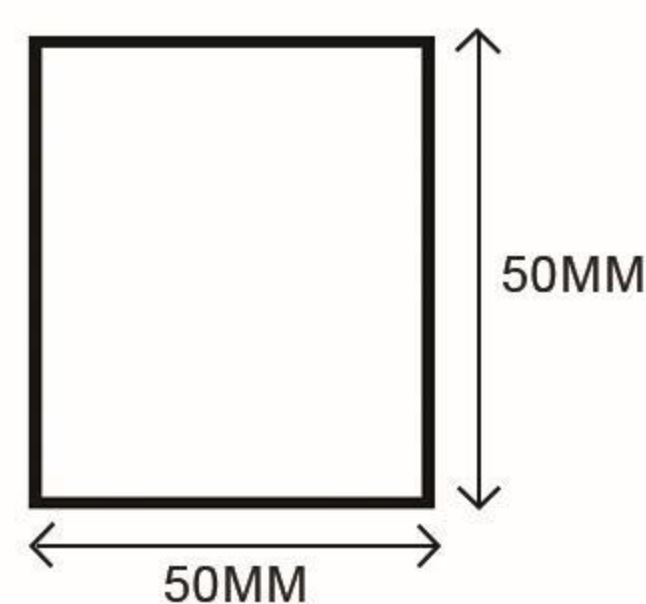

CM-5050

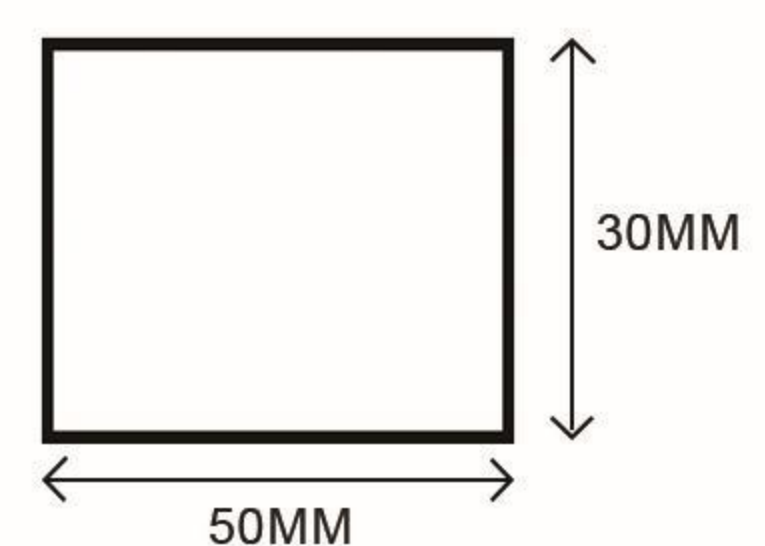

CM-5030

OPTIONAL COLORS



Black



Brown



Brown-A



Coffee



Coffee-B



Darke



Grey



Red Wine



Teak



Teak-A



Teak-B



Yellow

OUTDOOR WPC WALL PANEL & TUBE

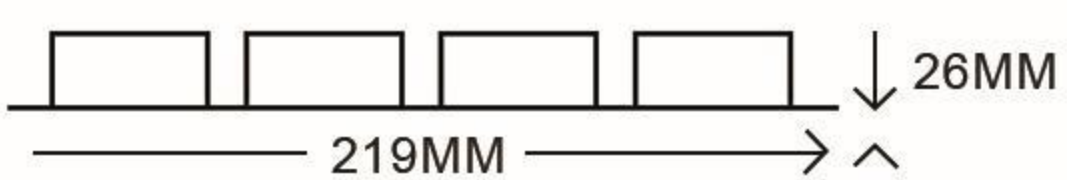

CM-21926
coextrusion

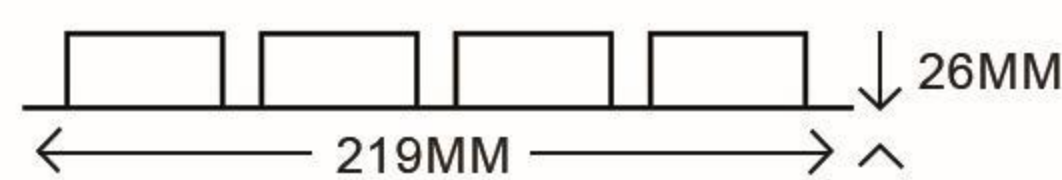

CM-21926

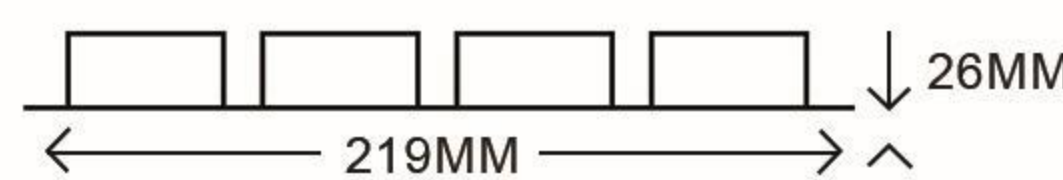

CM-21926 3D



CM-15520
coextrusion



CM-15520 3D



CM-15520



CM-5626



CM-5050C



CM-4050



clips

SPC UV Marble sheet

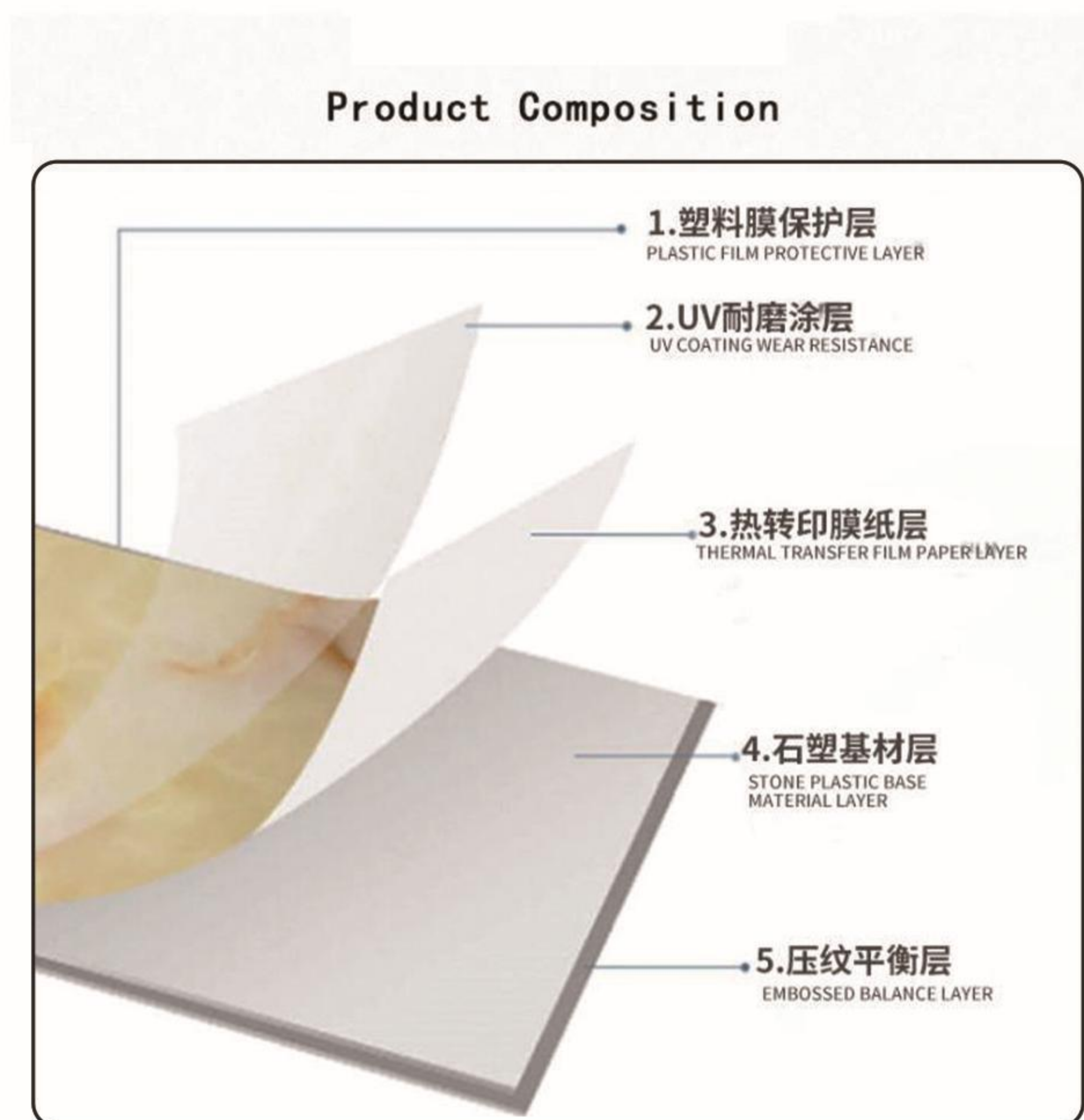

Product Description

Materials	40% PVC+58% Calcium carbonate+2% Others
Size	1220x2440mm, 1220x2800mm, 1220x3000mm, more size contact us
Thickness	2mm, 2.5mm, 2.8mm, 3mm, 3.5mm, 4mm, etc

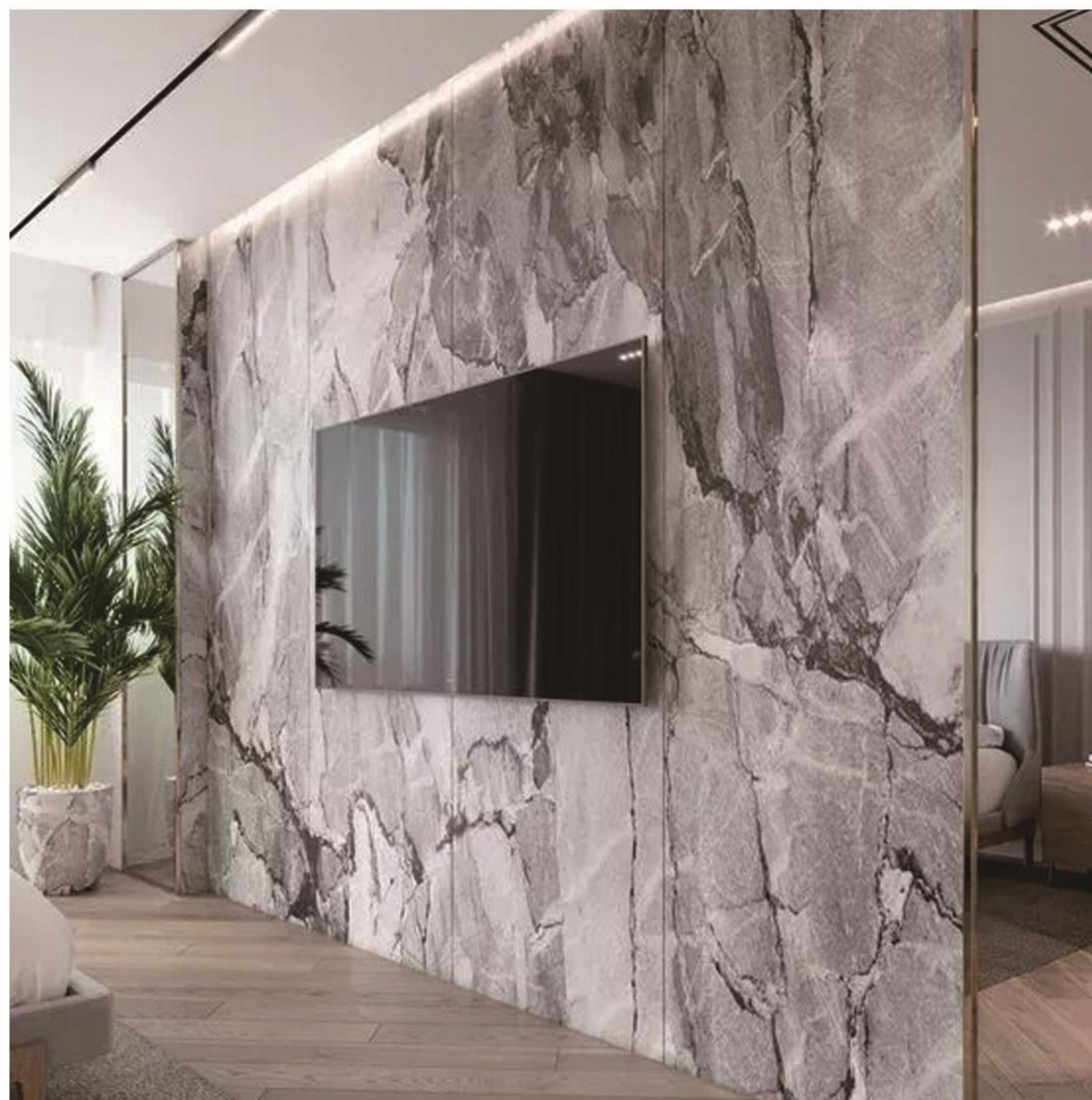

Normal UV Glossly



CS-001



CS-002

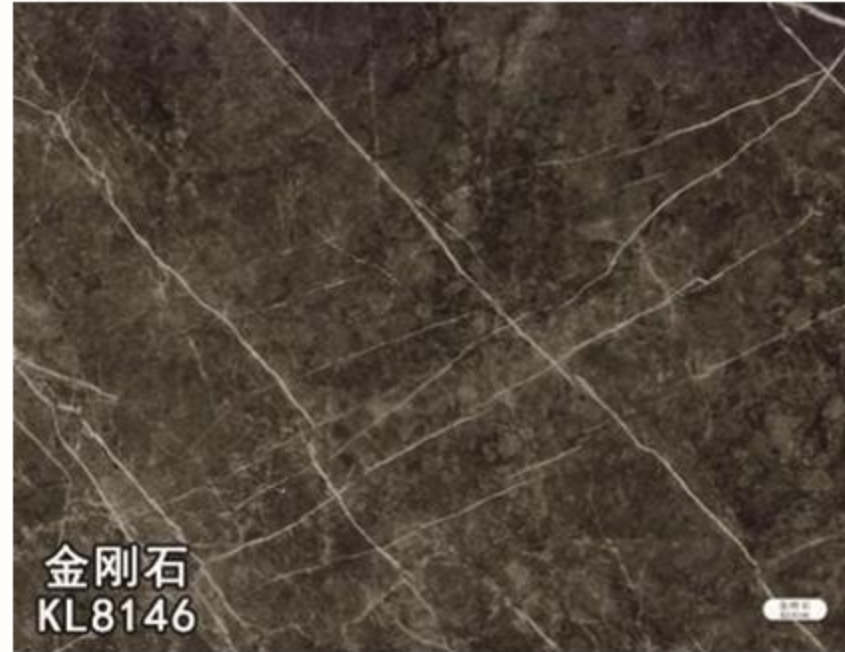

CS-003



CS-004



CS-005

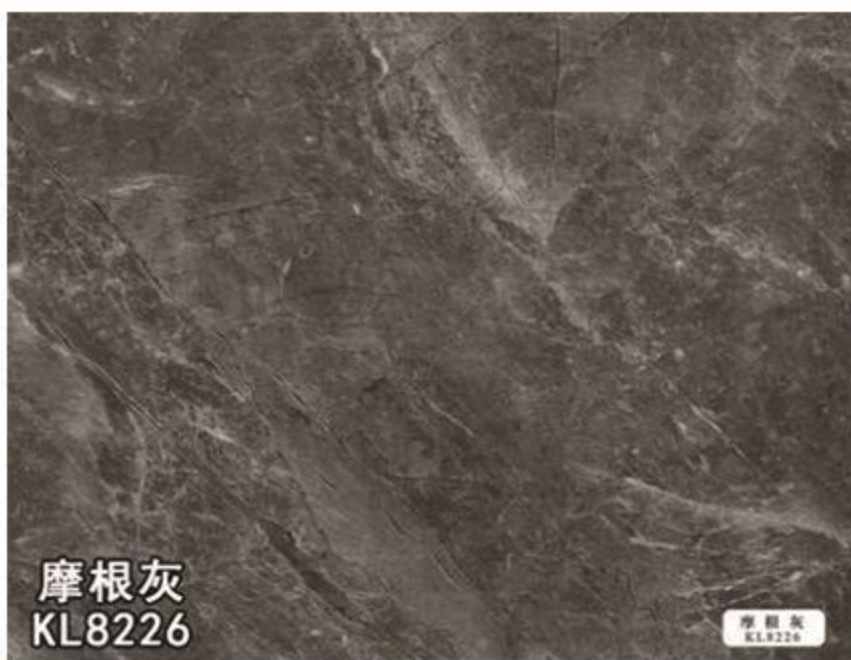

CS-006

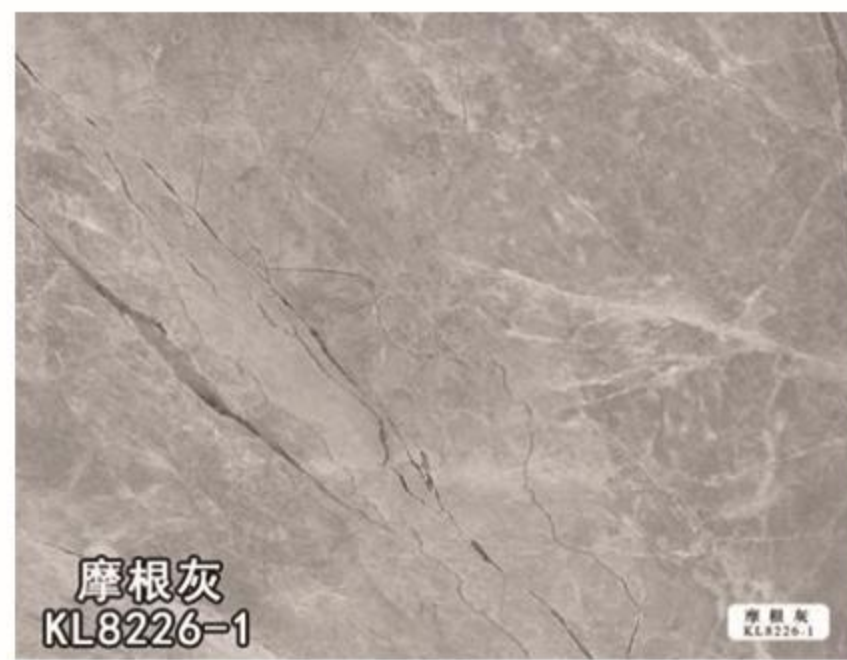

CS-007

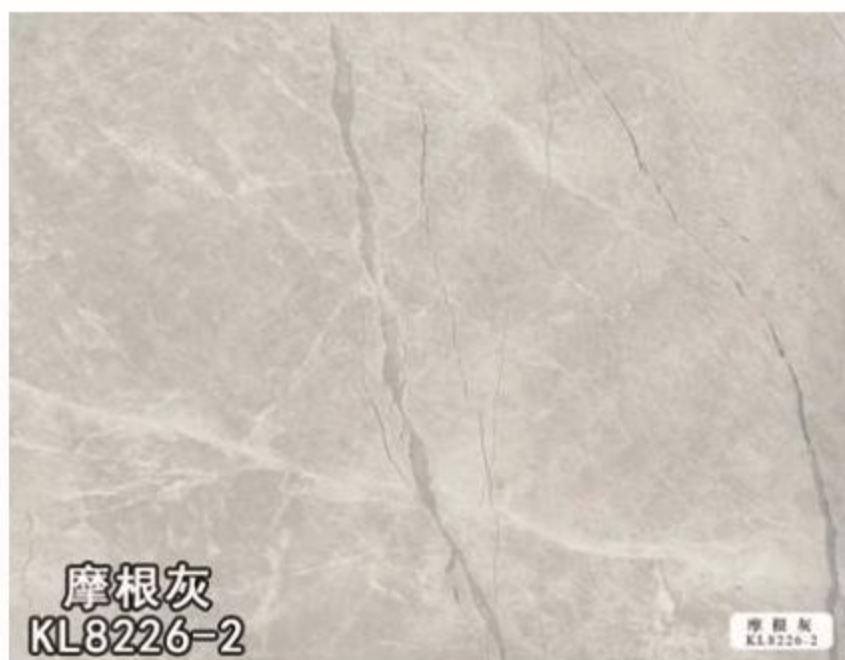

CS-008

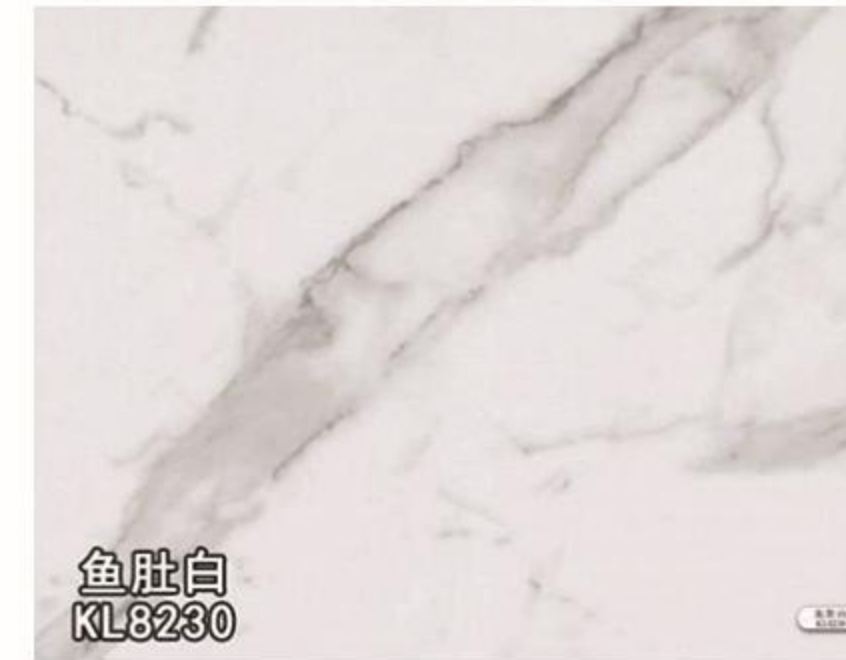

CS-009

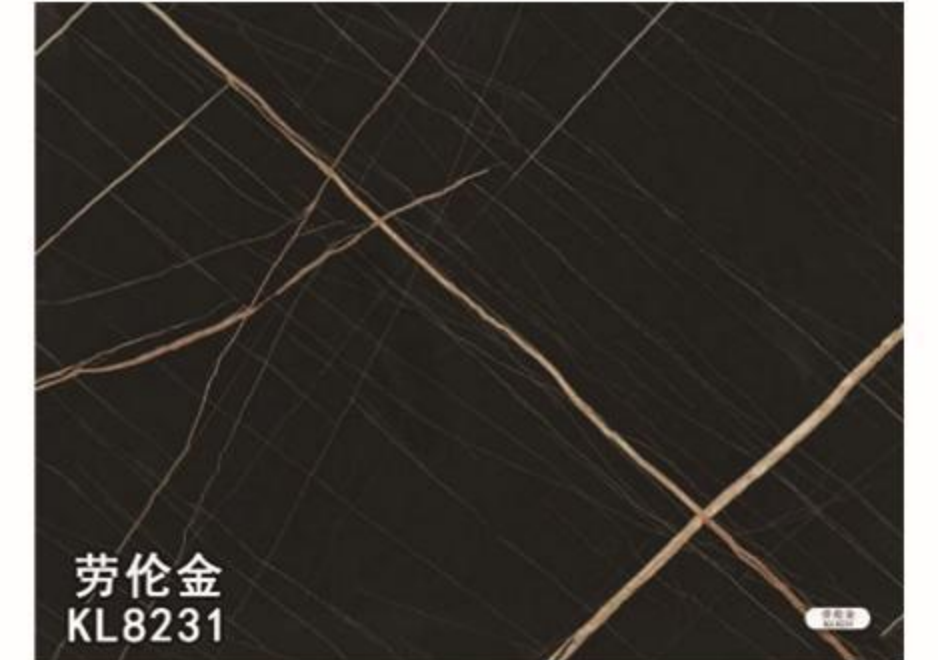

CS-010

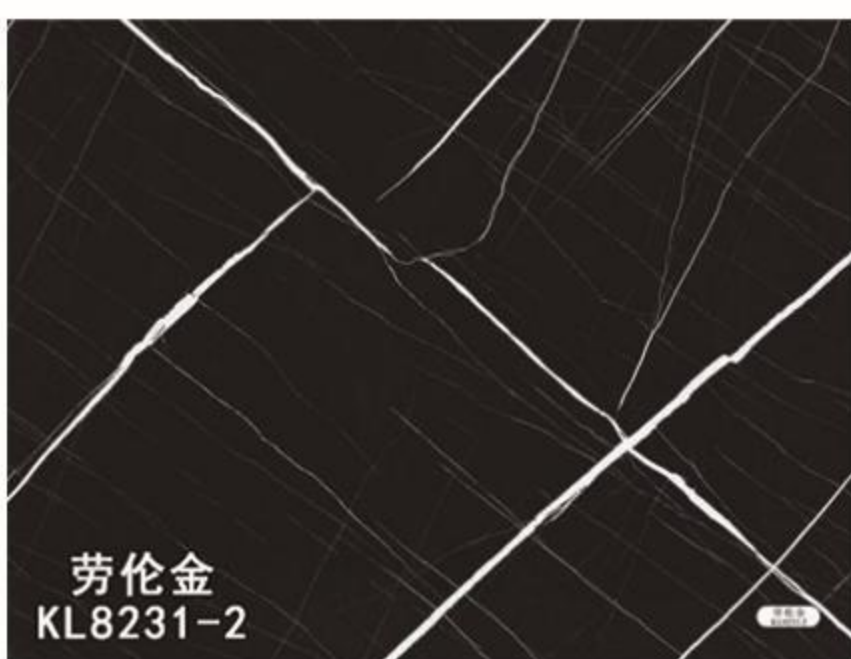

CS-011

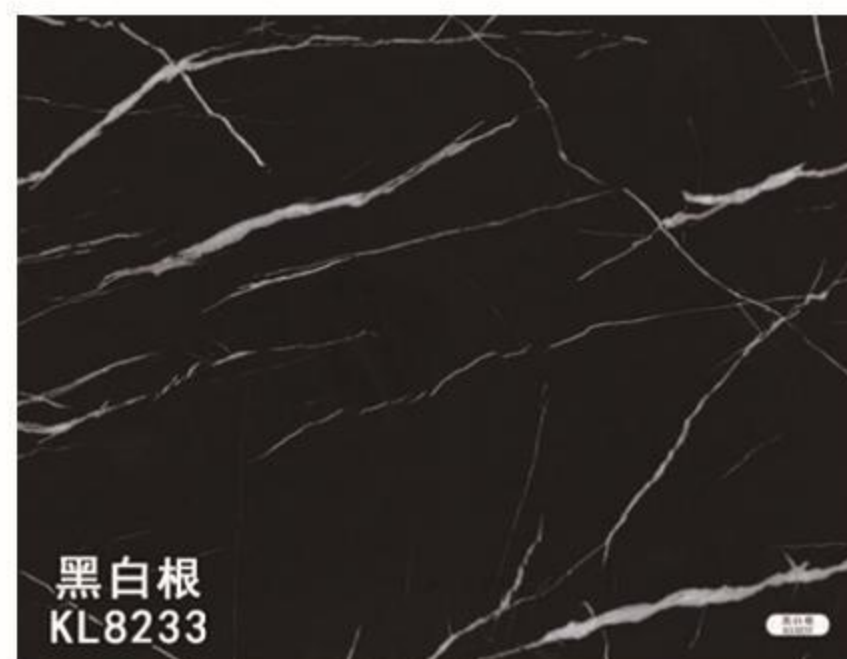

CS-012

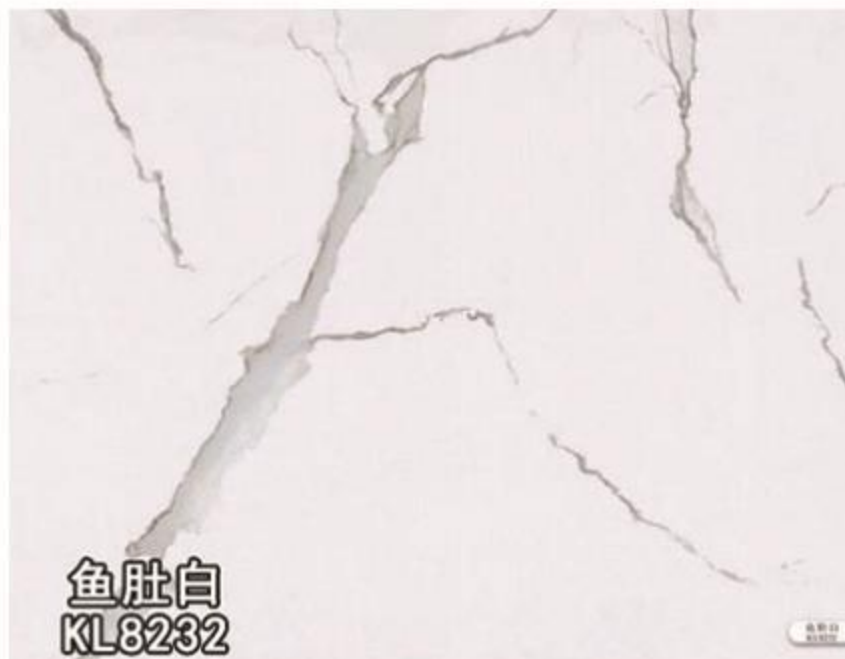

CS-013

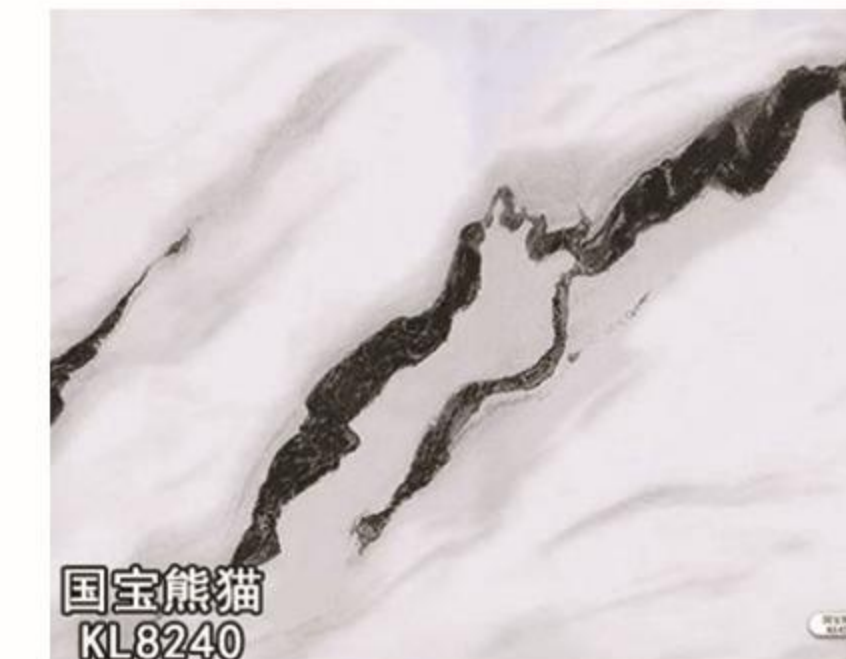

CS-014

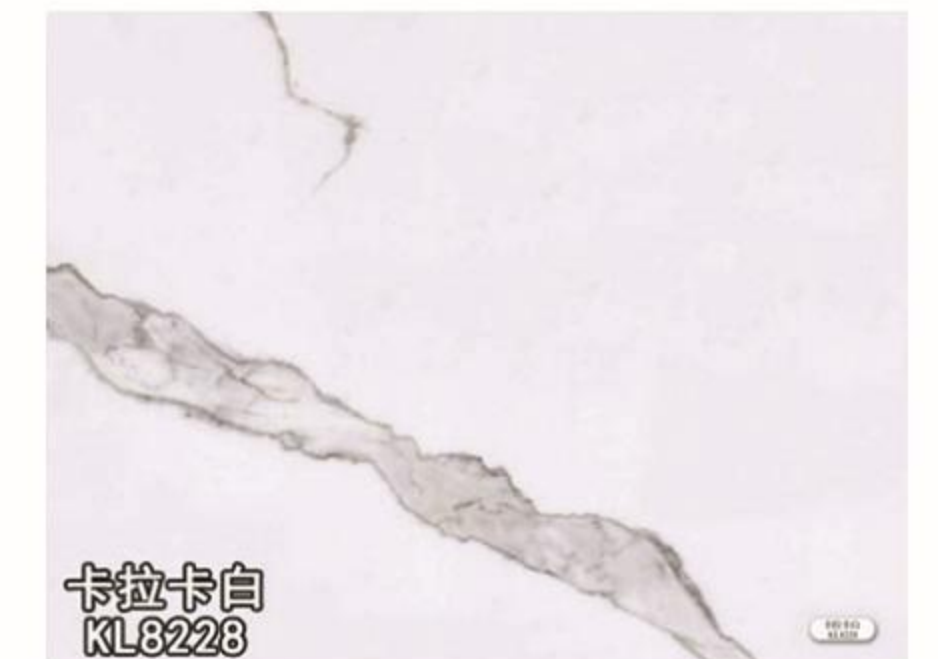

CS-015

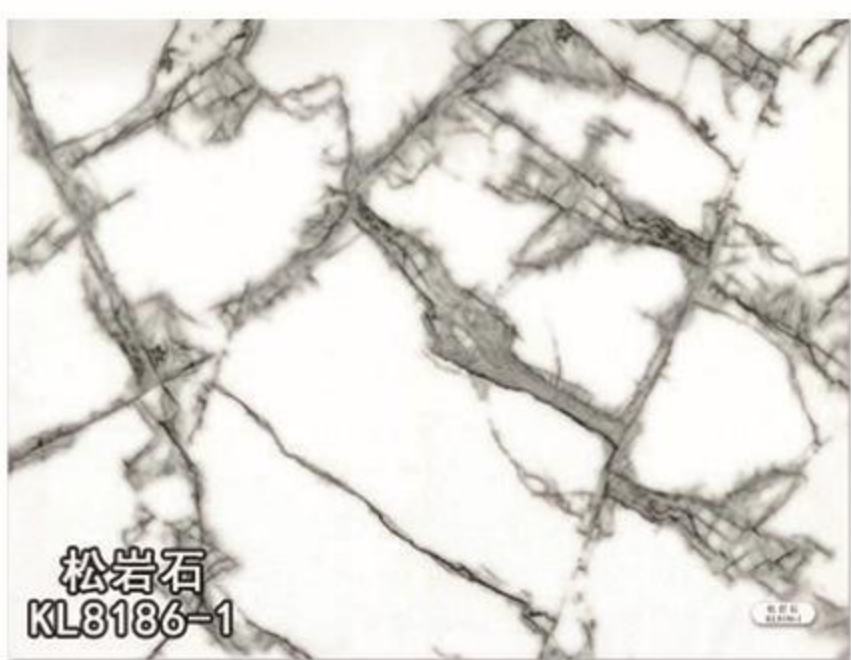

CS-017

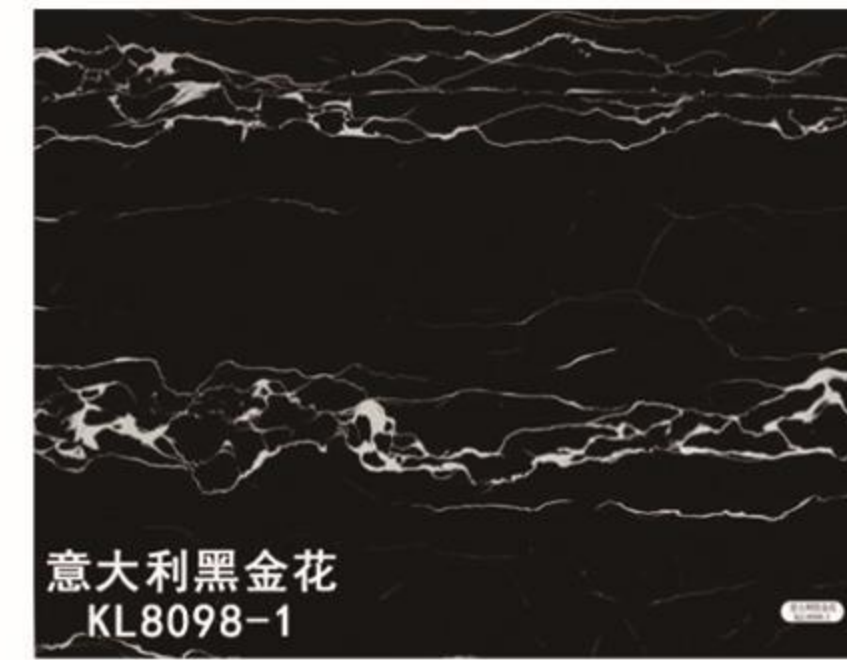

CS-018



CS-019



CS-020

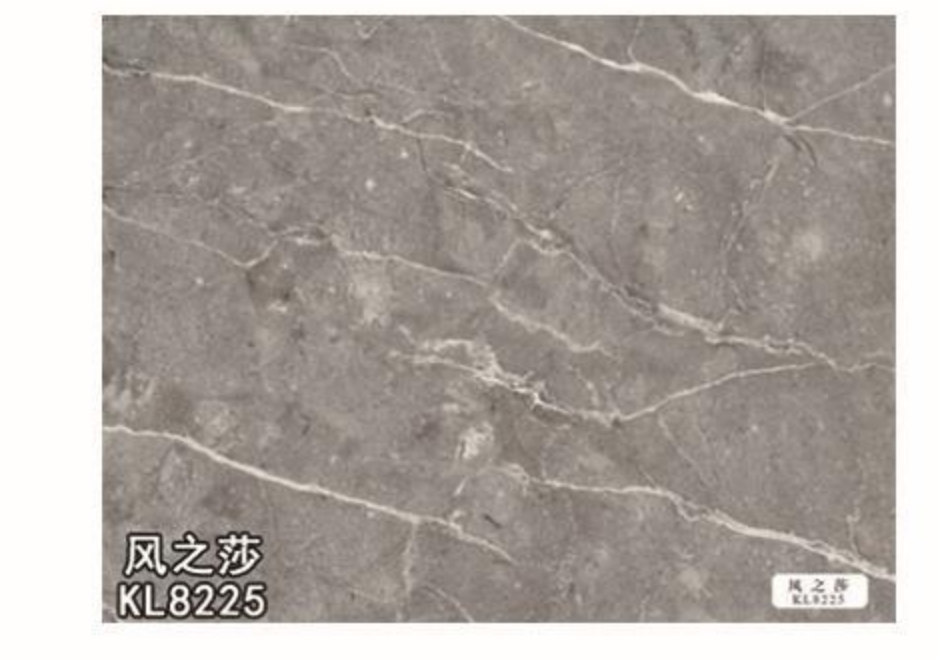

CS-016

Luxury UV Glossly



CSL-001

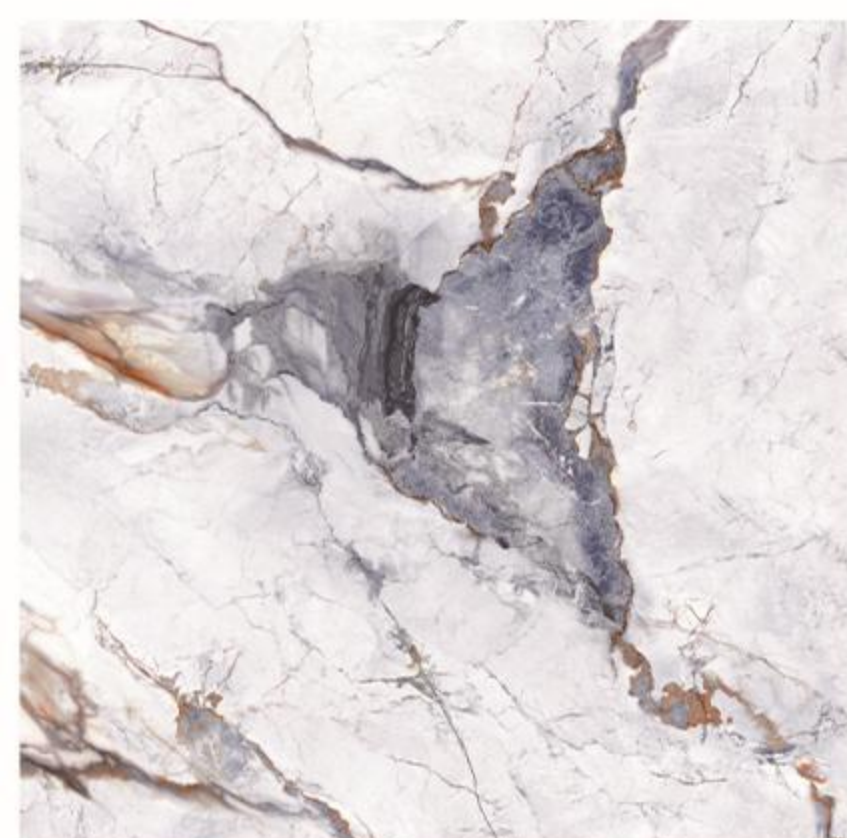

CSL-002



CSL-003

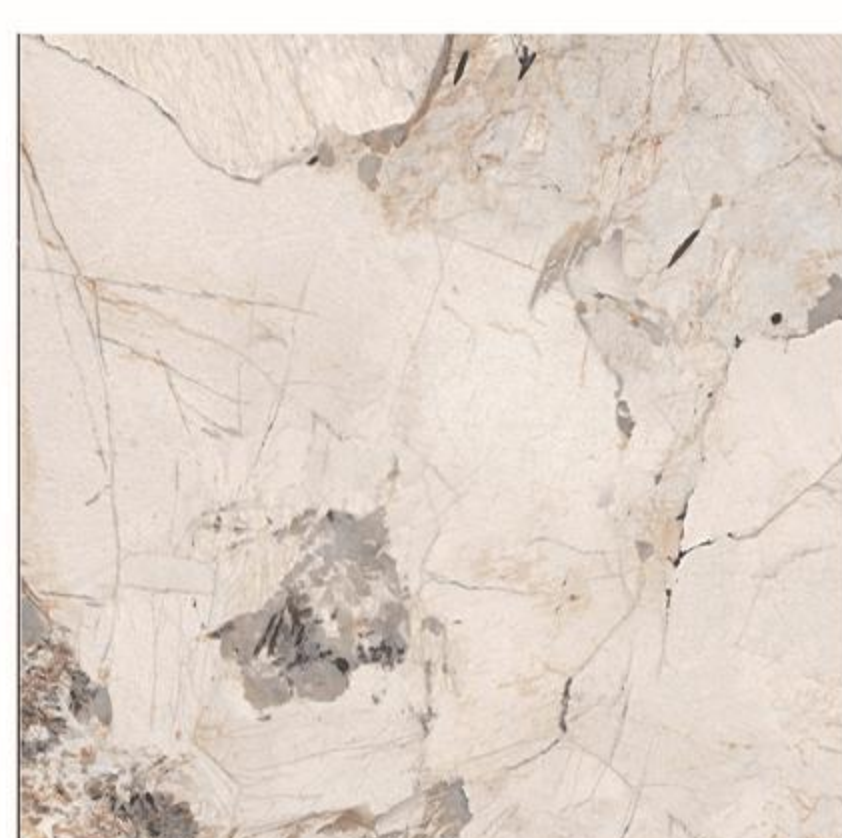

CSL-004



CSL-005



CSL-006

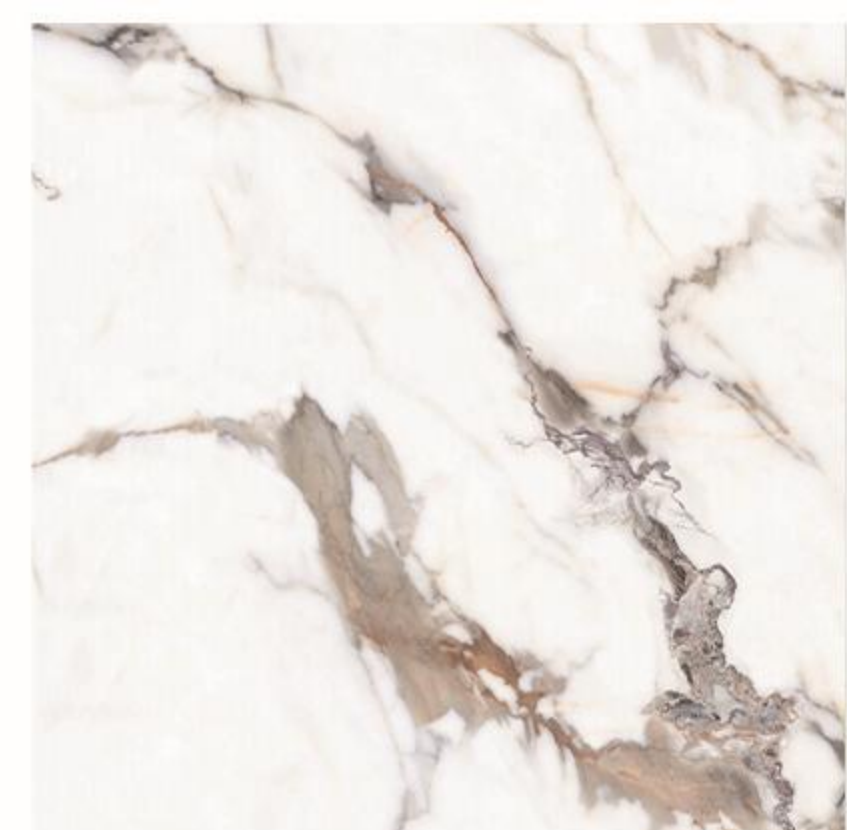

CSL-007

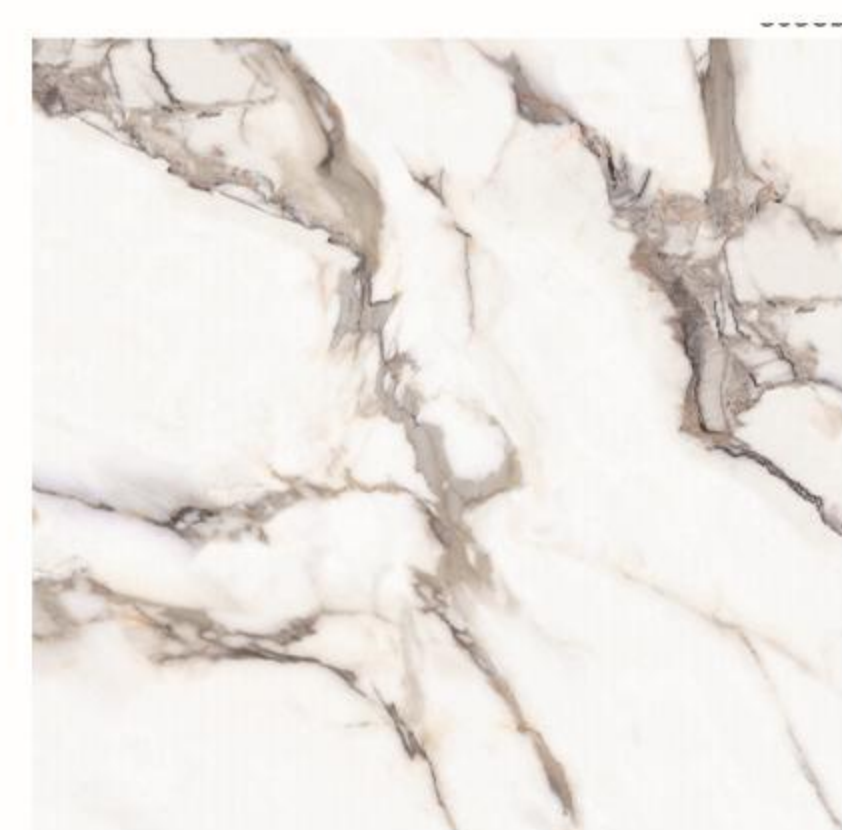

CSL-008



CSL-009



CSL-010

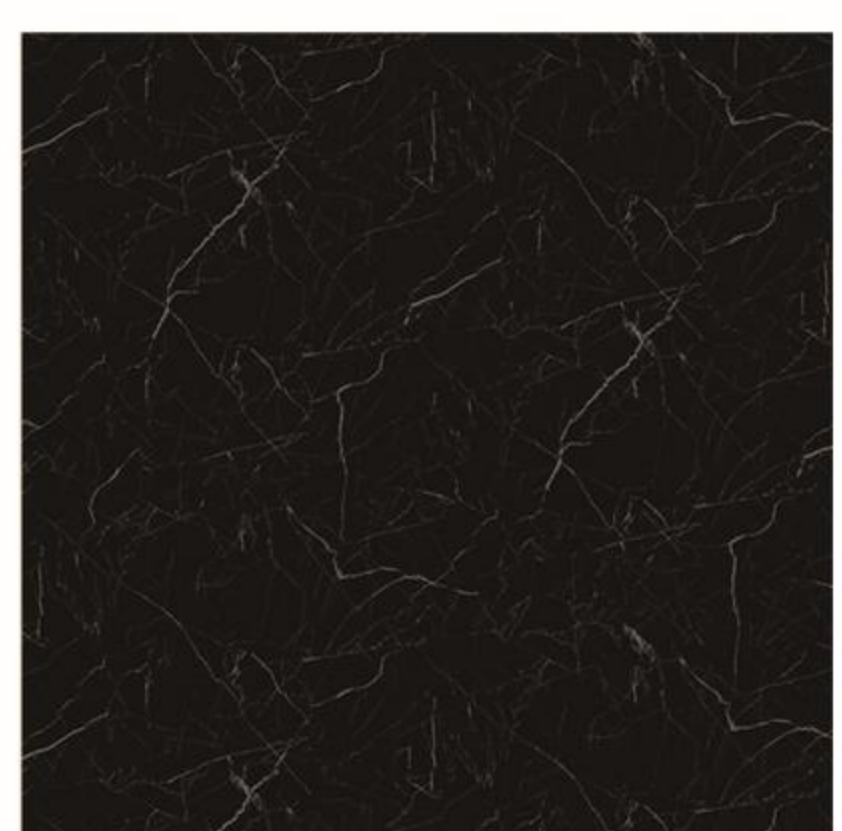

CSL-011



CSL-012

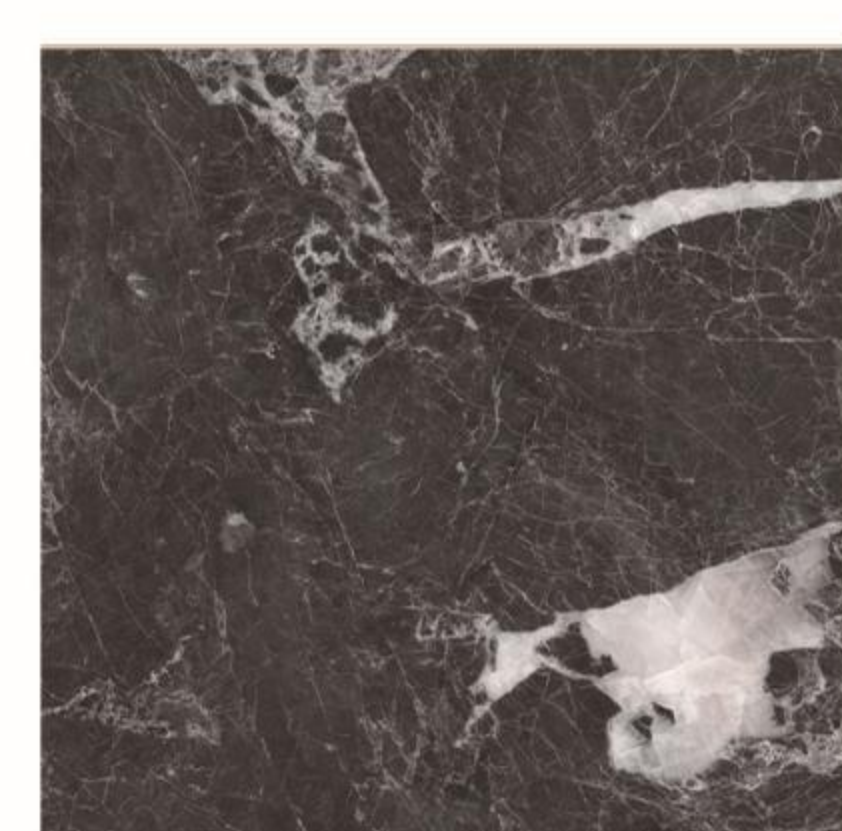

CSH-013

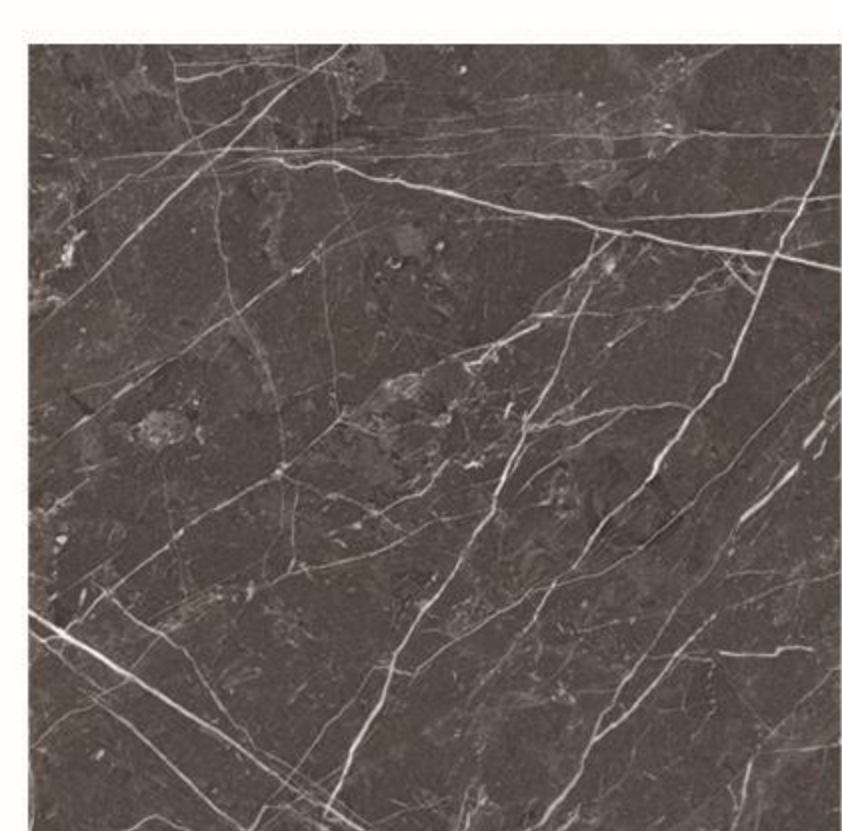

CSH-014

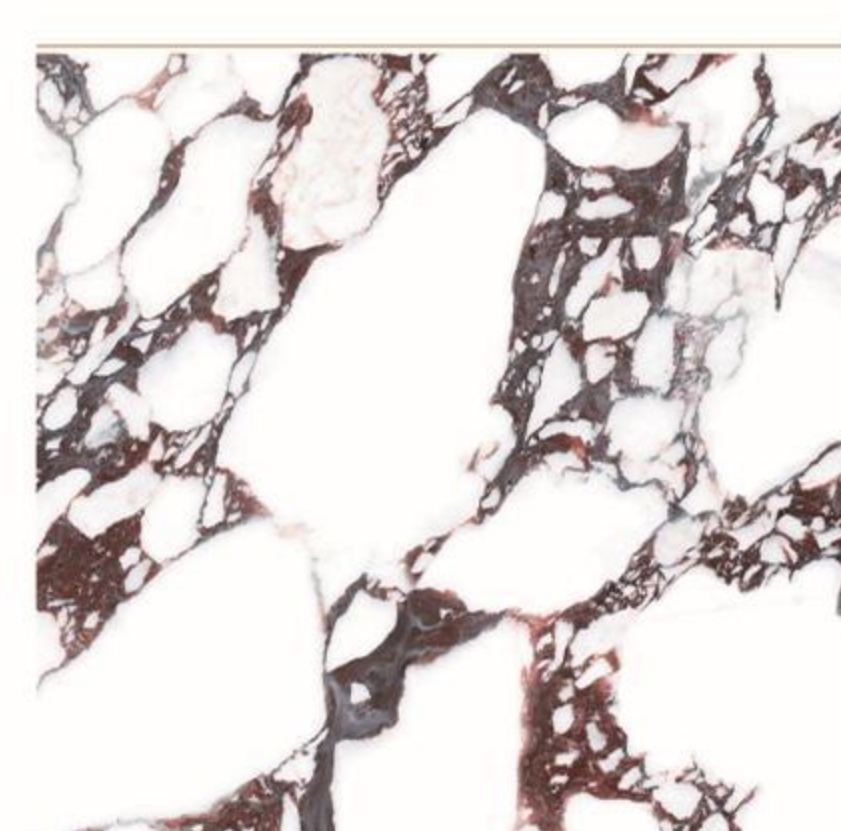

CSH-015

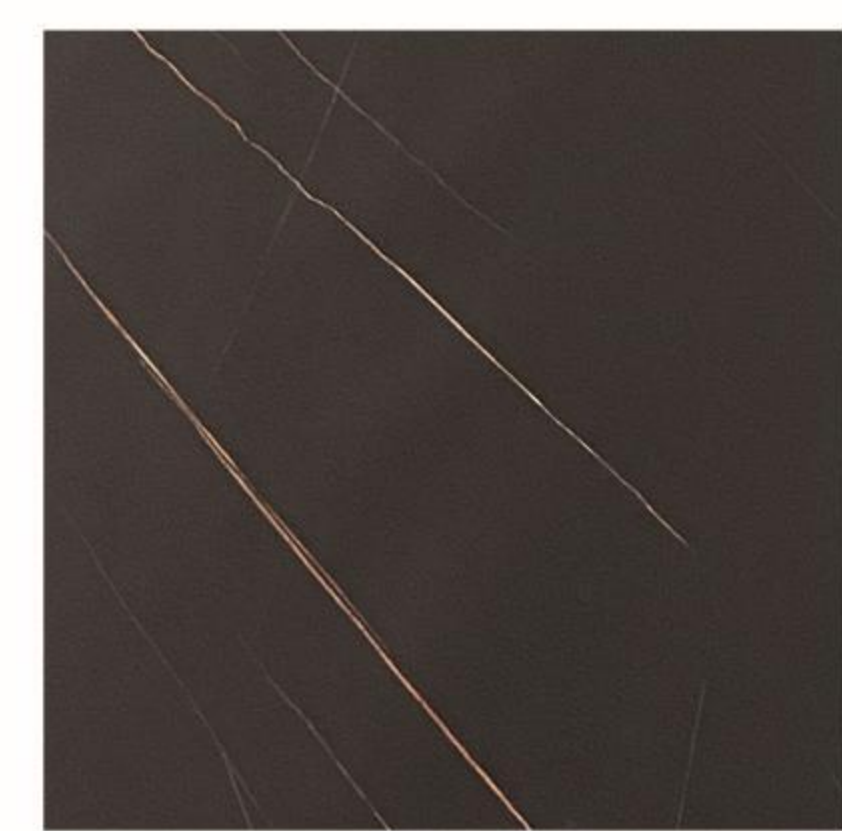

CSH-016

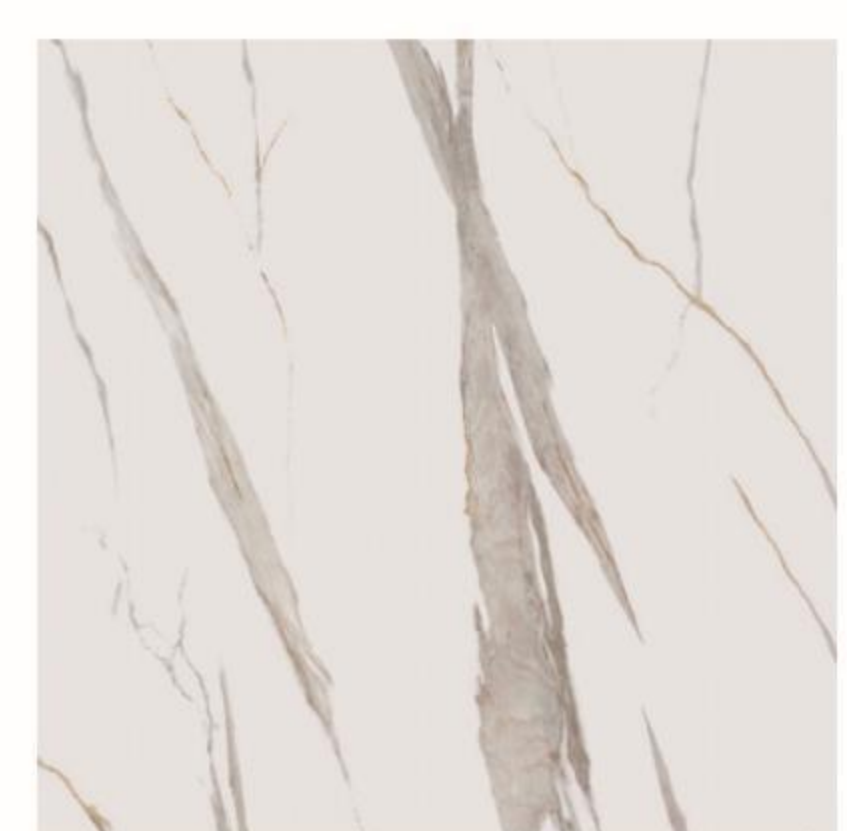

CSH-017

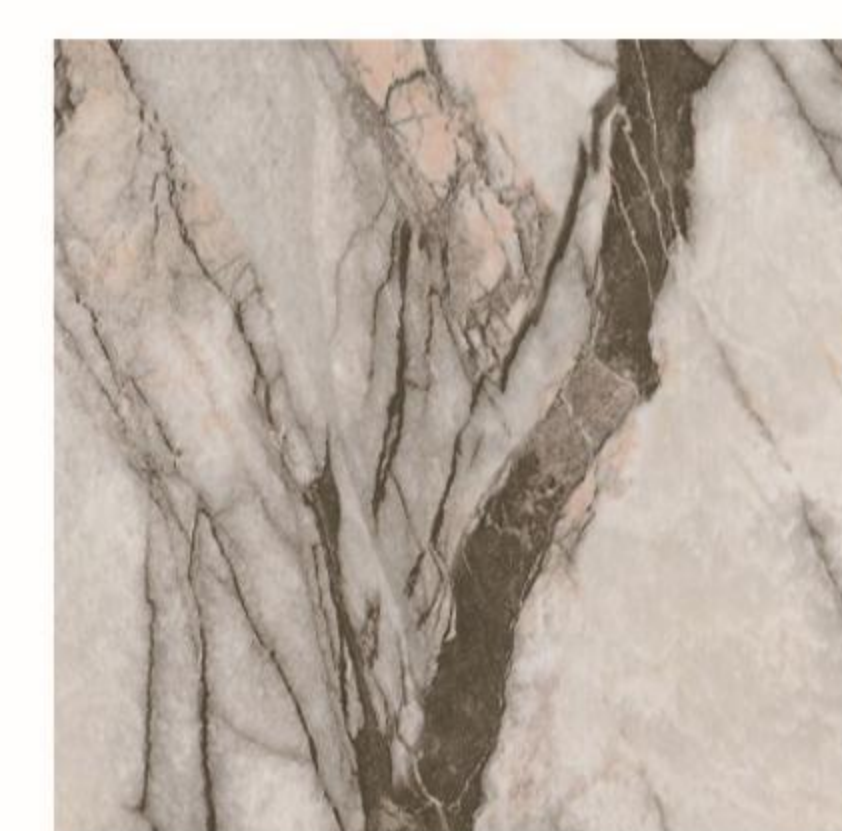

CSH-018



CSH-019



CSH-020

SPC UV Marble sheet



3D



CSD-001



CSD-002



CSD-003



CSD-004



CSD-005



CSD-006



CSD-007



CSD-008

LVT Flooring



Product Description

Size	914.4x152.4mm
Thickness	1.2mm, 1.5mm, 1.8mm, 2mm, etc

Benefits

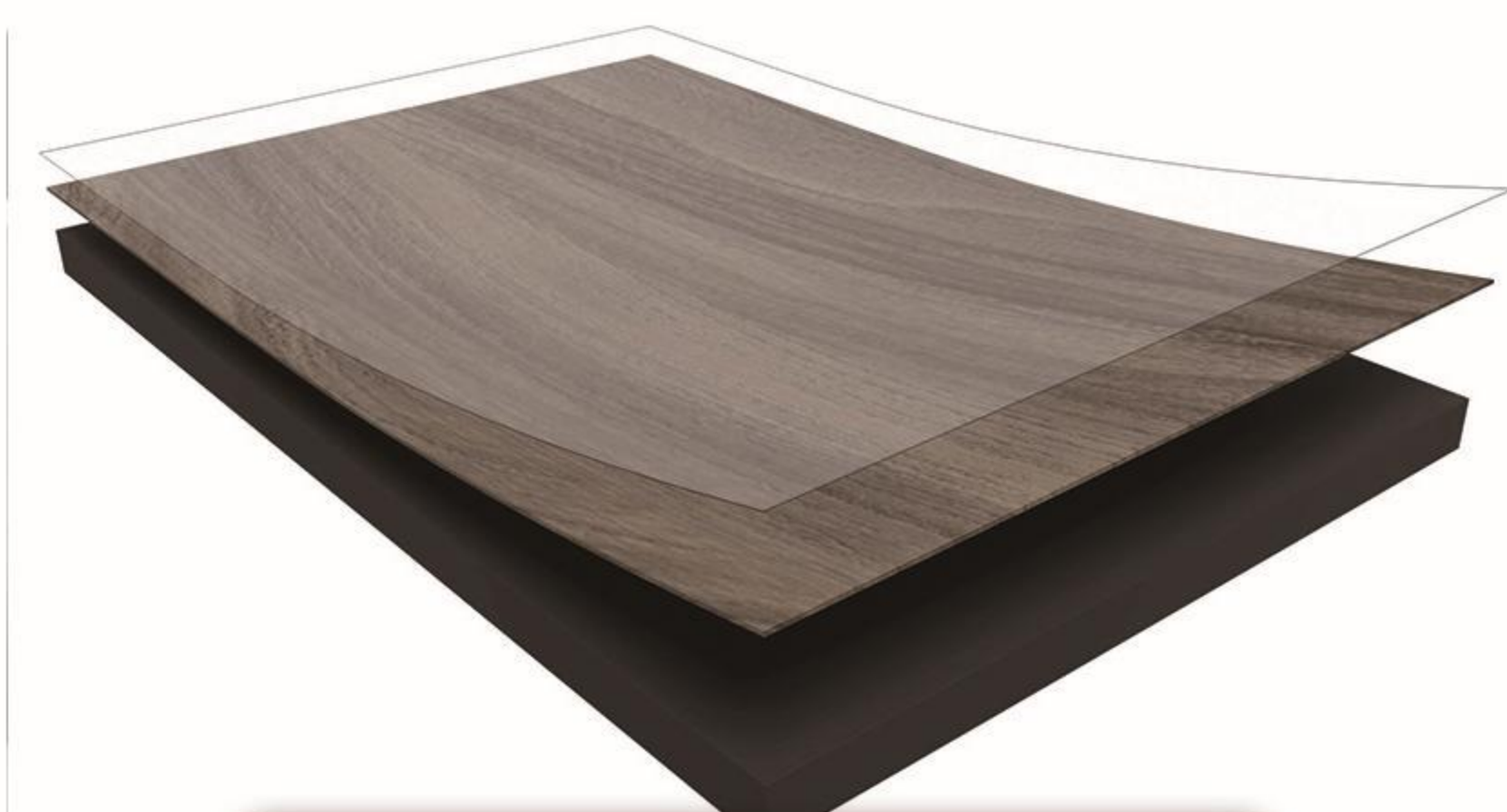

BEAUTIFUL DESIGNS

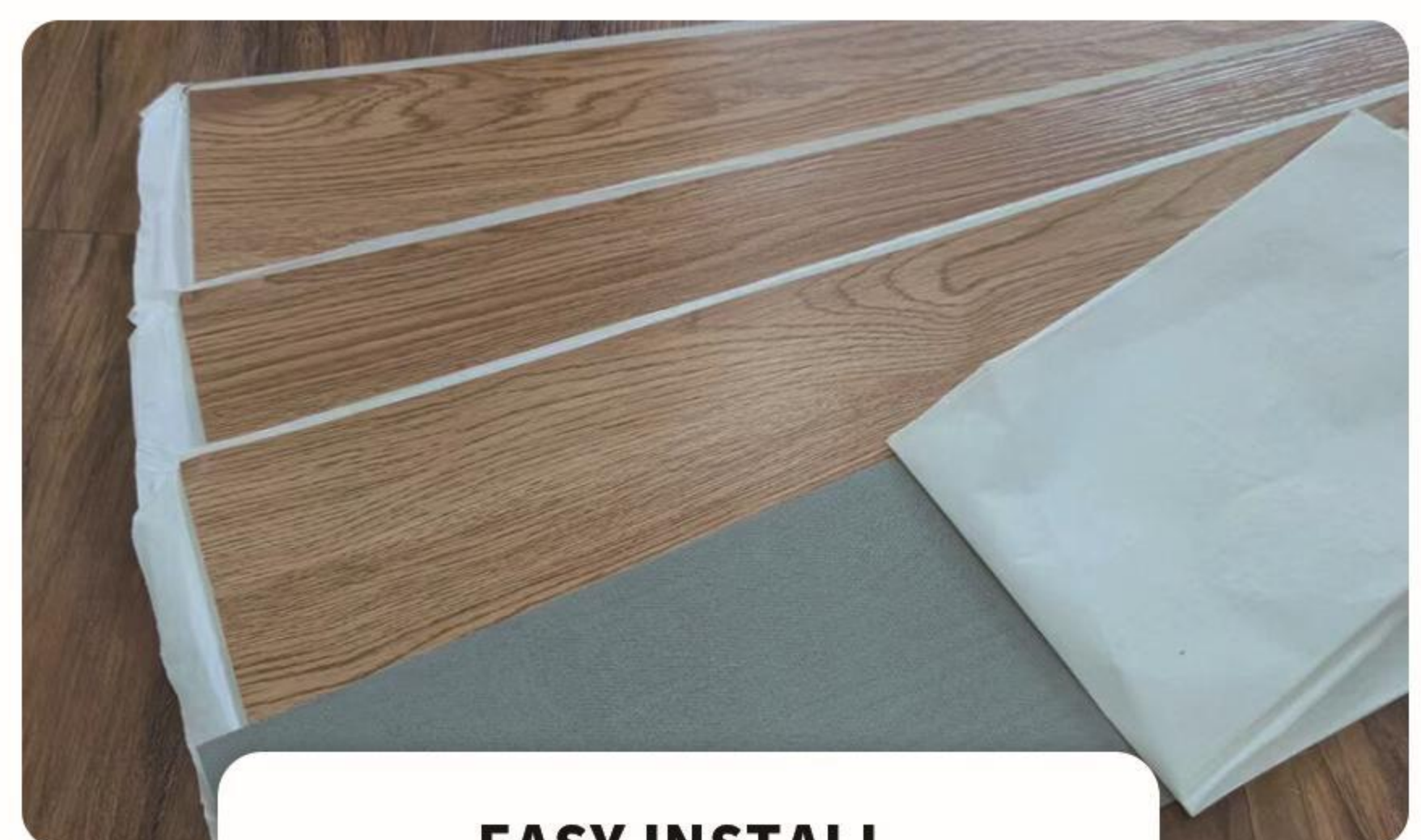

EASY INSTALL

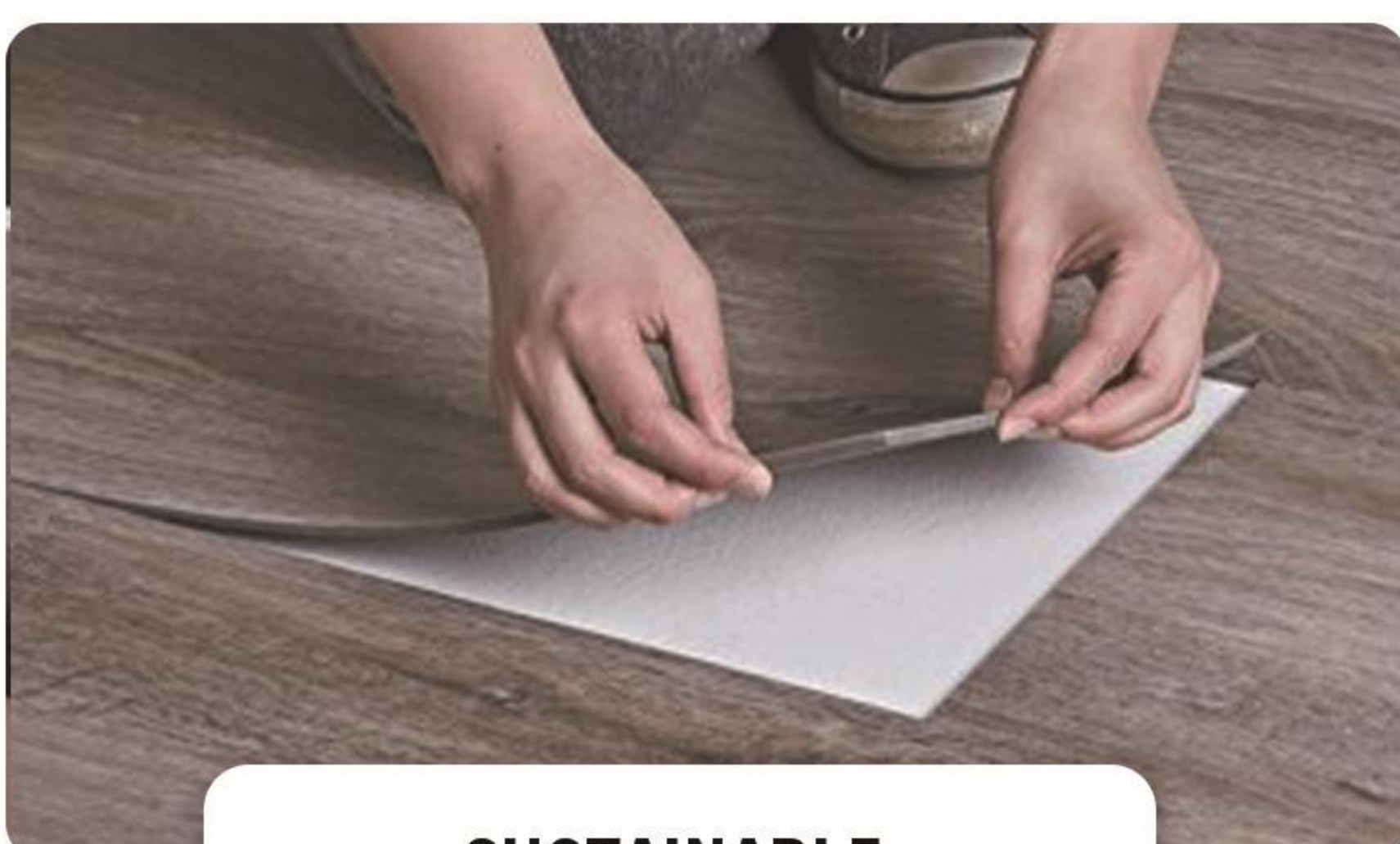

SUSTAINABLE



EASY TO MAINTAIN

COLORS



CS-001



CS-002



CS-003



CS-004



CS-005



CS-006



CS-007



CS-008



CS-010



CS-011

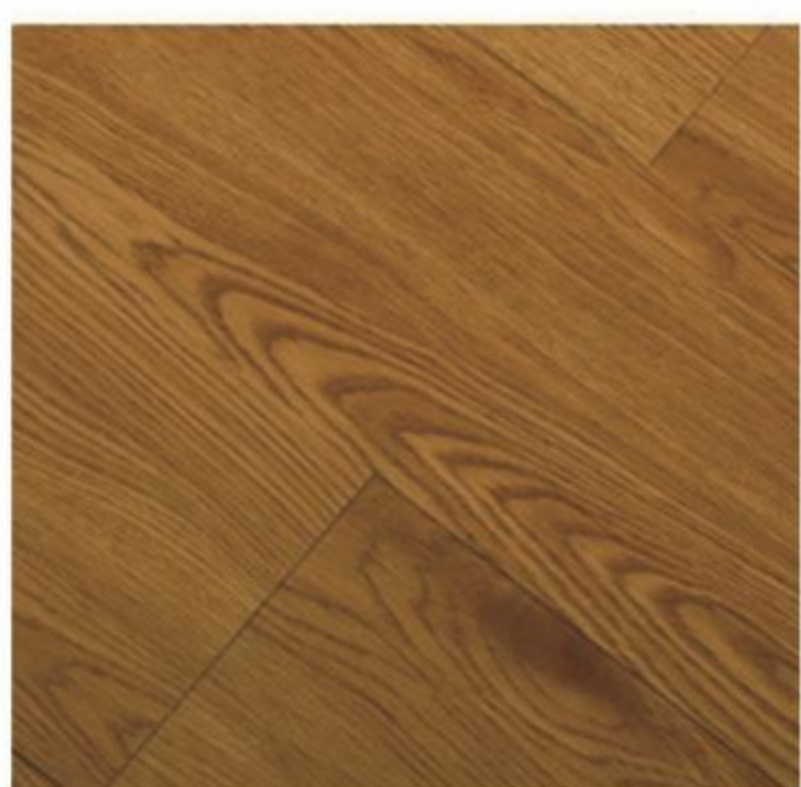

CS-013



CS-014



CS-015



CS-016



CS-017



CS-018

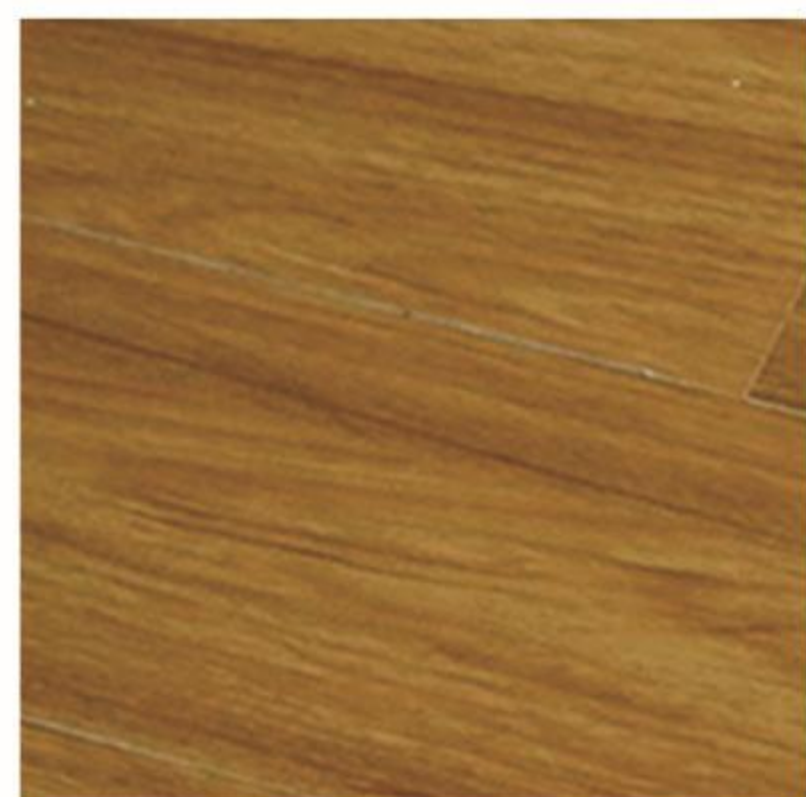

CS-019



CS-020



CS-023



CS-024



CS-555



CS-623



CS-1003



CS-3023



CS-0024

SPC Flooring

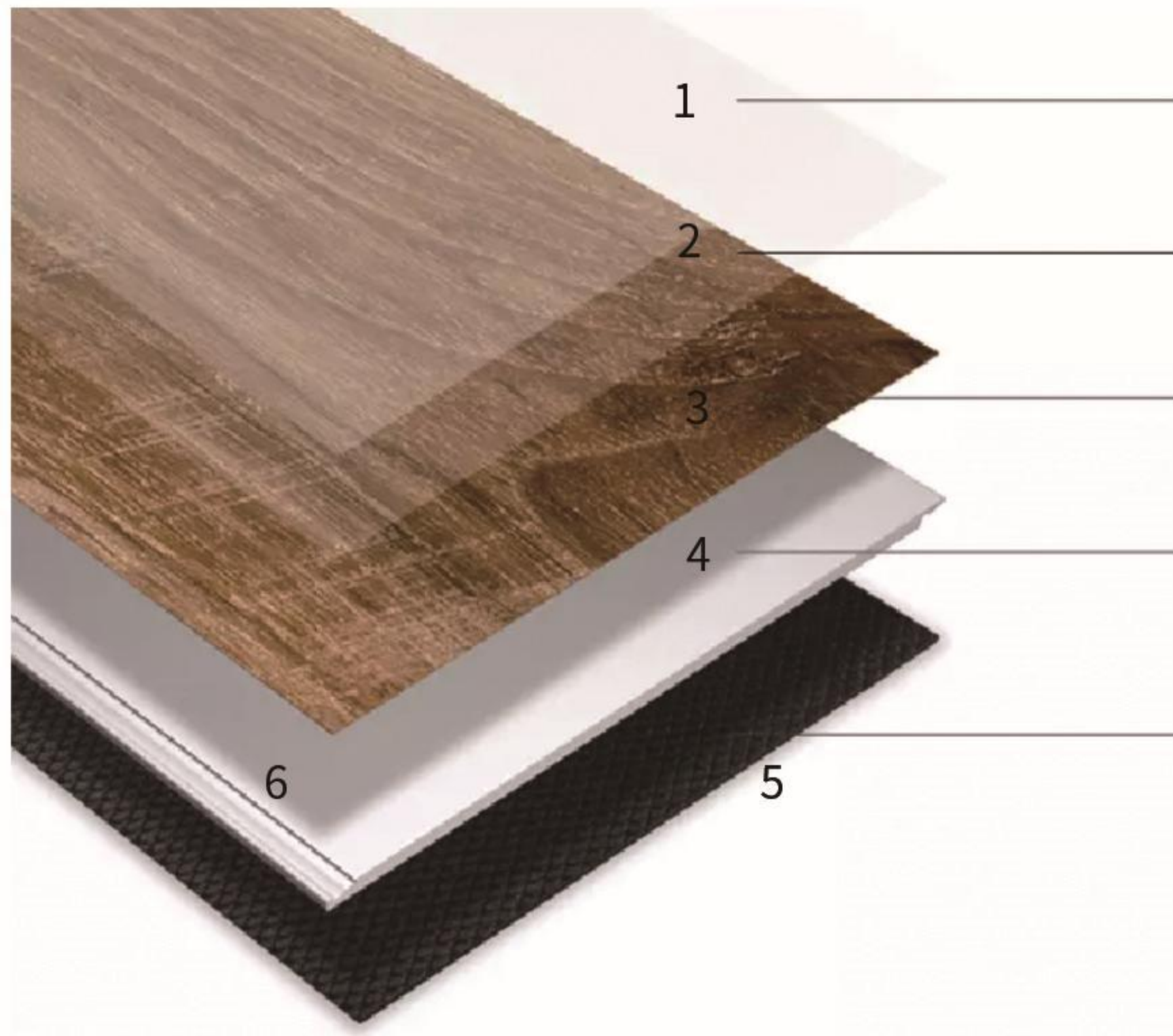

1. UV Coating

It enhances the clarity of the decoration film and resists fading.

2. Wear Layer

Scratch Resistance. For durability over 20 years. Widely used for residential areas, shopping malls, etc.

3. Decorative Film

Modern design based on the most popular models on the market.

4. SPC Rigid Core

It is made of superfine stone plastic composite material.

5. Underlayment (Optional)

It uses IXPE or EVA, can enhance the floor's grip, fits existing surfaces, and reduces noise.

6. Click-Lock Installation System

Easy installation and making the floor sturdy and waterproof.

Product Description

Size	183x1220mm, 128x640mm
Thickness	3mm, 4mm, 5mm, 6mm, etc
Sound absorbing material	IXPE or EVA
Others	0.3mm or 0.5mm wear layer

Advantage

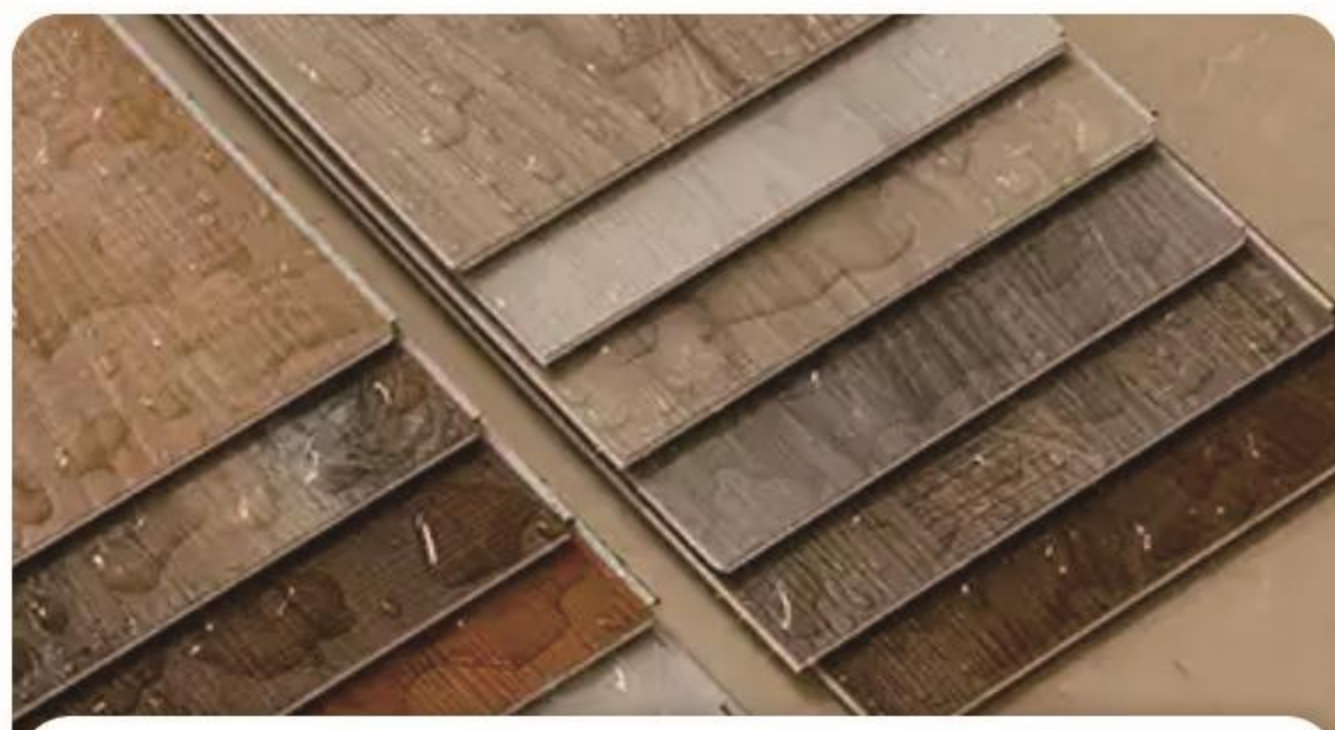

100% WATERPROOF

THE SPC FLOORING IS MAINLY MADE OF SUPERFINE STONE POWDER. IT HAS NO AFFINITY WITH WATER, SO IT IS NATURALLY WATERPROOF.



FIRE RESISTANT

THE SPC FLOORING'S FIRE-RESISTANT INDEX CAN REACH THE B1 LEVEL; THE FIRE-RESISTANCE PERFORMANCE IS EXCELLENT.

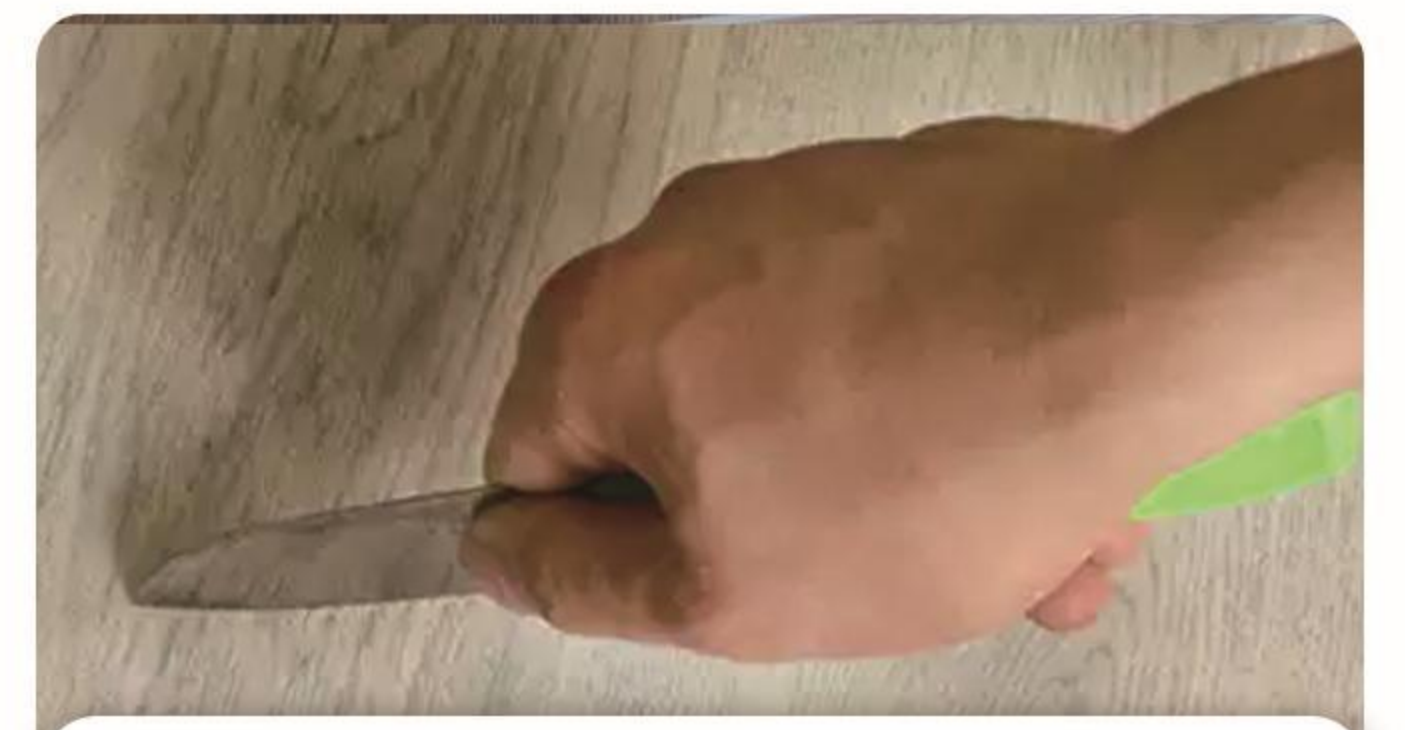

SCRATCH RESISTANT

THE SUPER WEAR-RESISTANT LAYER FULLY ENSURES THE EXCELLENT WEAR RESISTANCE OF THE SPC FLOORING—VERY DURABLE.



EASY INSTALLTION

SPC FLOORING INSTALLATION USES HIGH-TECH CLICK-LOCK TECHNOLOGY WITHOUT CEMENT MORTAR AND GLUE.



EASY CLEAN & MAINTAIN

CLEANING SPC FLOORING IS CONVENIENT; WHEN IT IS DIRTY WITH A MOP THAT CAN BE WIPED, YOU ONLY NEED REGULAR MAINTENANCE.



ECO-FRIENDLY

THE PRIMARY RAW MATERIAL OF THE SPC FLOORING IS SUPERFINE STONE POLYMER COMPOSITE MATERIAL, WITHOUT HARMFUL MATERIALS.

Installation Effects

Common spelling:

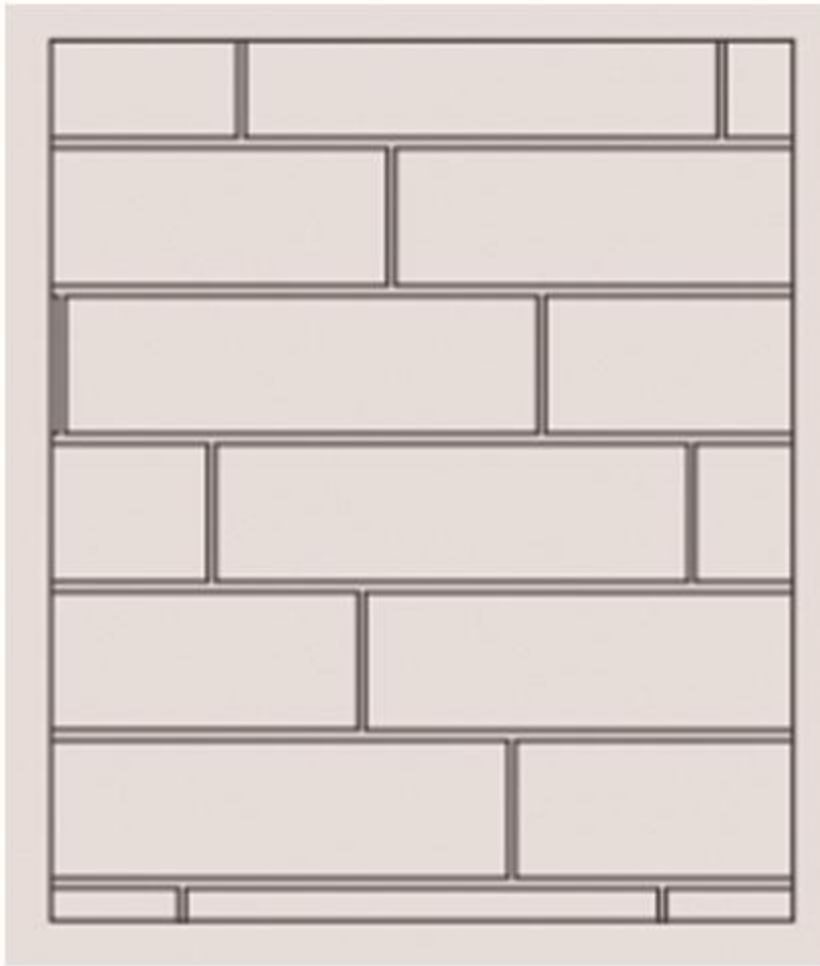

Herringbone spelling:



OPTIONAL COLORS



CS-004



CS-005



CS-007



CS-014



CS-015



CS-017



CS-022



CS-023



CS-026



CS-033



CS-037



CS-045



CS-066



CS-076



CS-085

Contact us for more colors~

Acoustic Wood Slat Panels



Product Description

Materials	Polyester fiber+MDF+wood veneer/melamine paper
Length	2400mm to 3000mm
Width	600mm to 1200mm
thick	25mm
Advantage	<ul style="list-style-type: none"> 1.100% sustainable 2.Absorbs reverberation and echo 3.Its Faster, easier and Cheaper to install, than painting a wall 4.Moisture and mold safe

COLORS



BLACK FELT

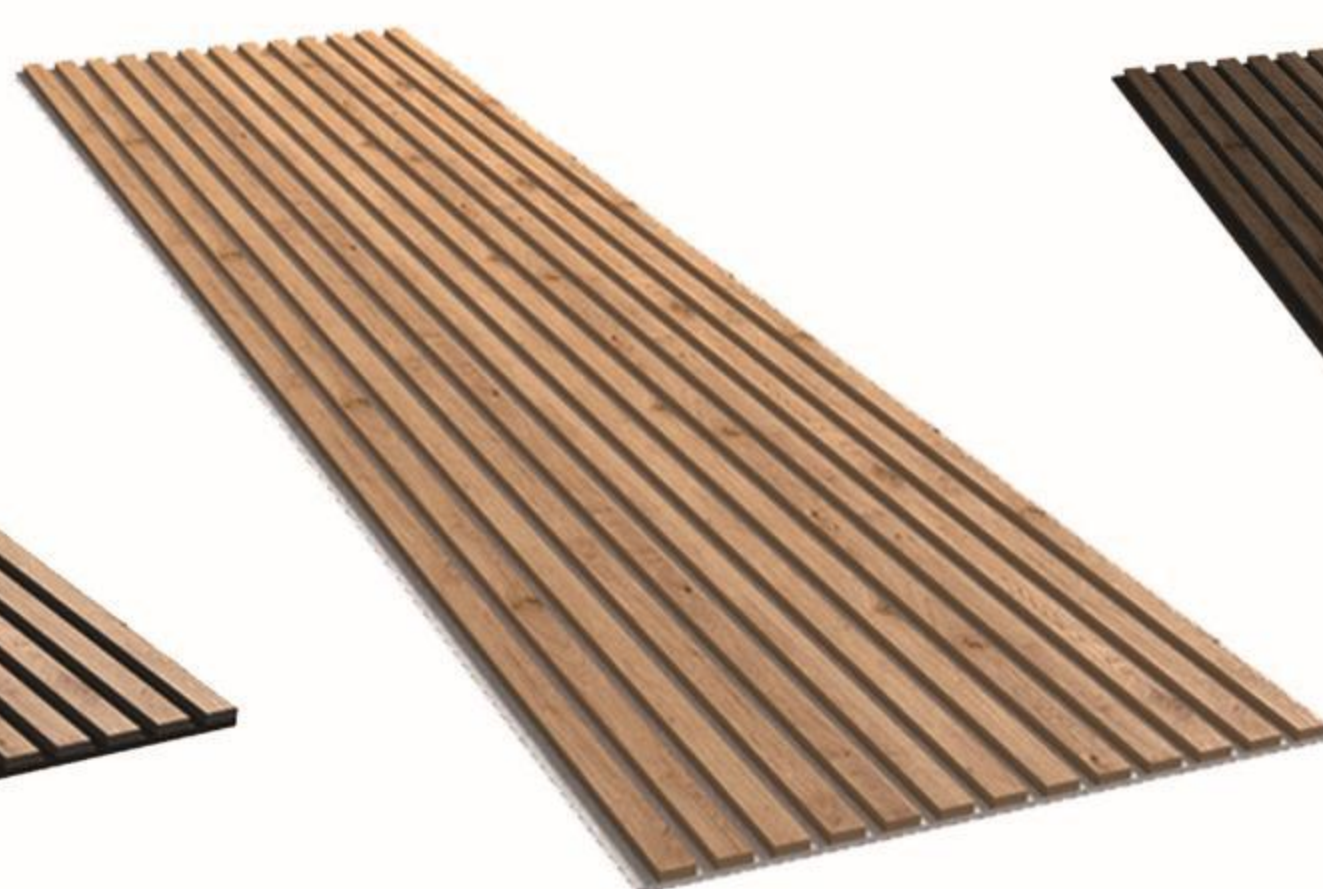

GREY FELT



SMOKED OAK



WALNUT

PVC Wood Veneer

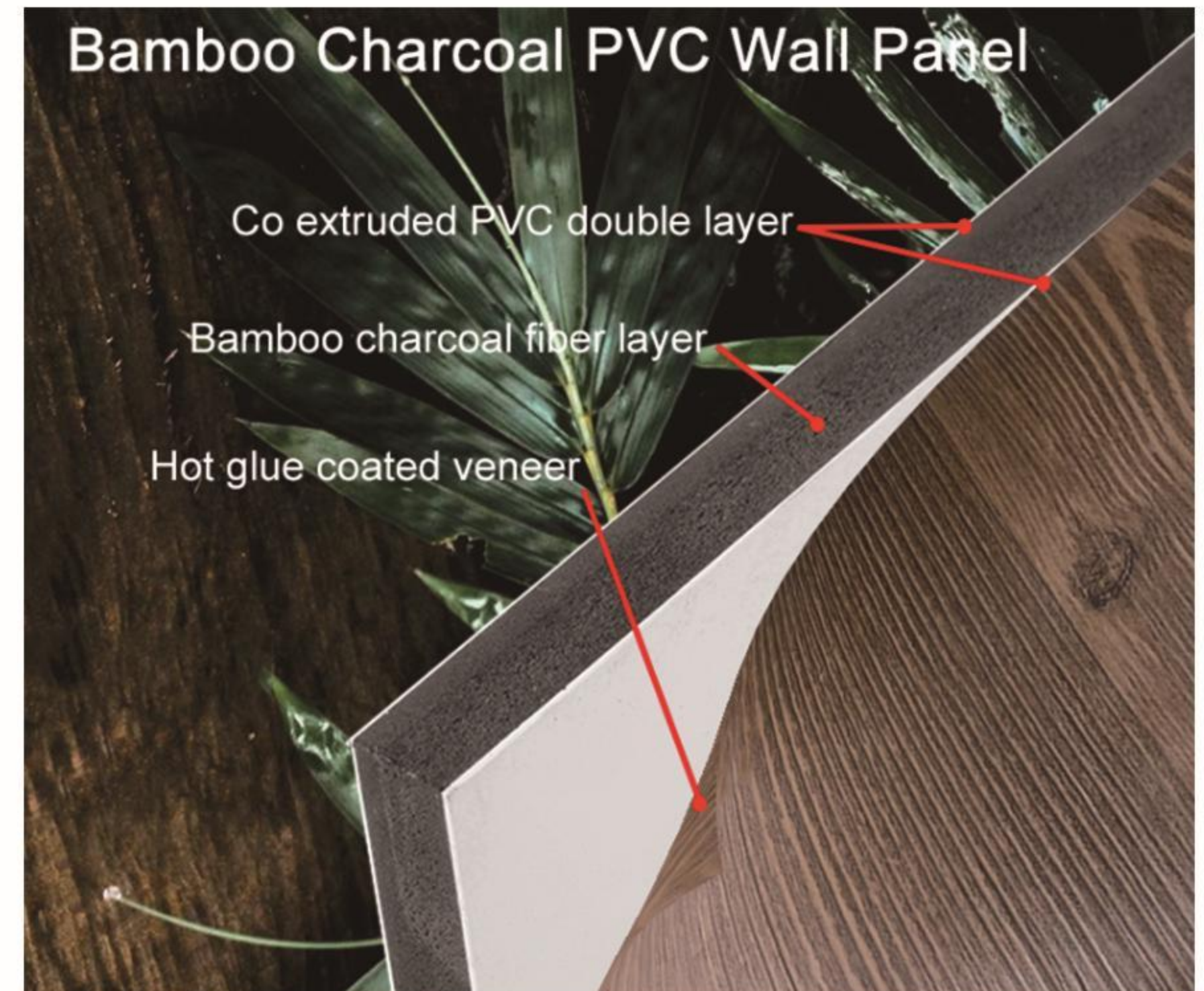

Product Description

Size	1220x2440mm, 1220x2800mm, etc
Thickness	5mm, 8mm, etc
Density	0.5-0.65 g/cm ³
Advantages	fire prevention, waterproof, environmental protection, easy installation

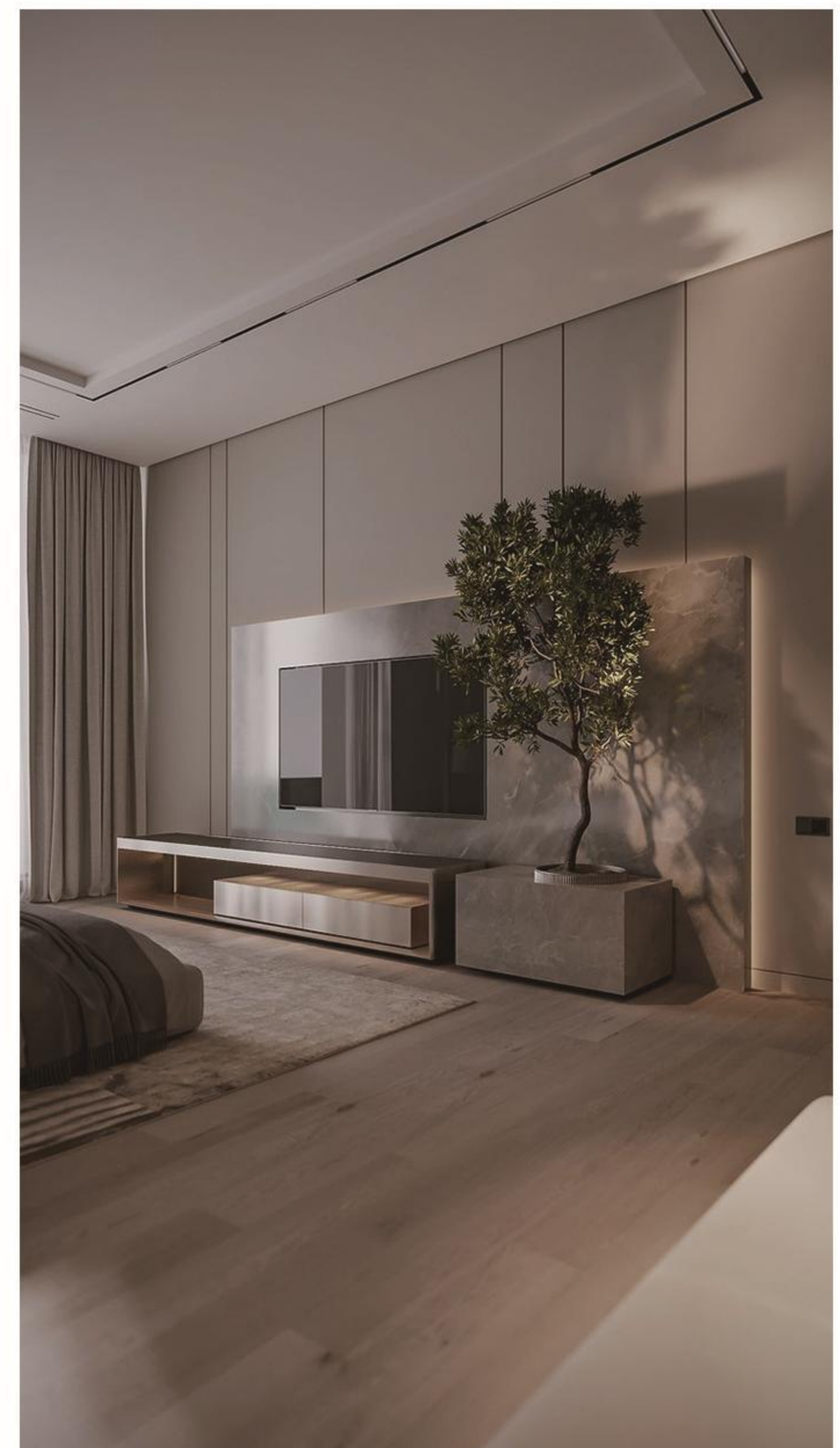

Normal colors



Marble colors

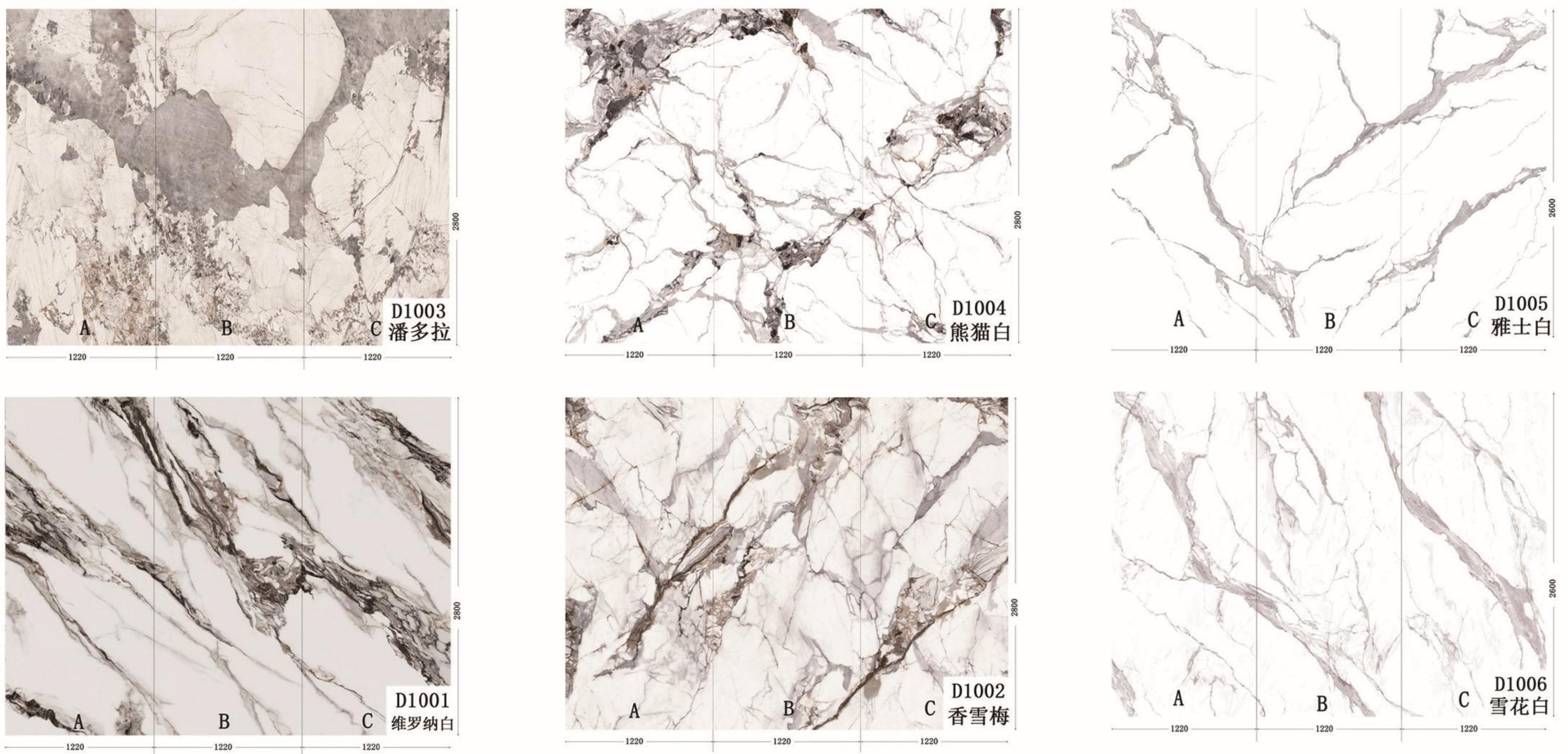

Metallic colors



PETM-001

PETM-002

PETM-003

PETM-004

PETM-005

PS Wall Panel



Product Description

Size	118X11, 121X11mm, etc.
Length	2.9 meters or customized.
Colors	wood, marble, leather, solid and custom.
Application	interior wall decoration.
Installation	Glued or nailed to the wall.



JP01-982T

JP01

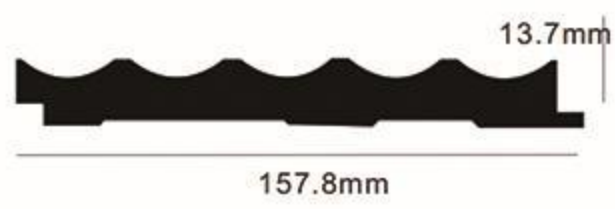

JP02-708T

JP02

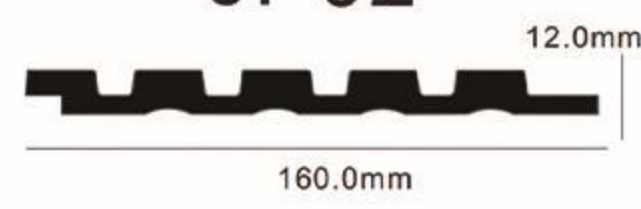

JP04-708T

JP 04

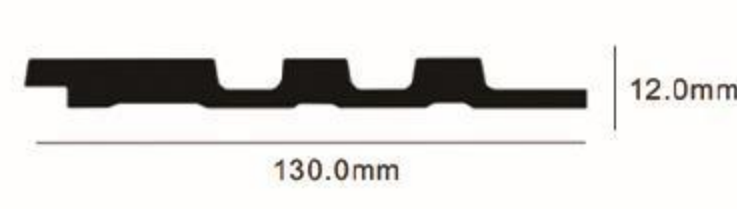

JP05-671T

JP 05

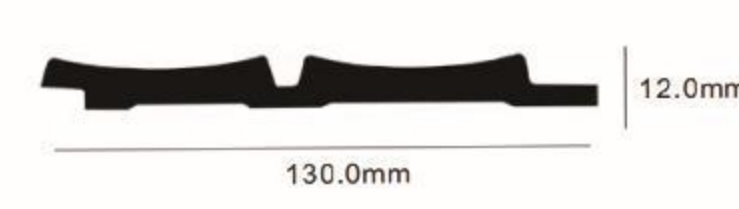

JP18-3975

JP18

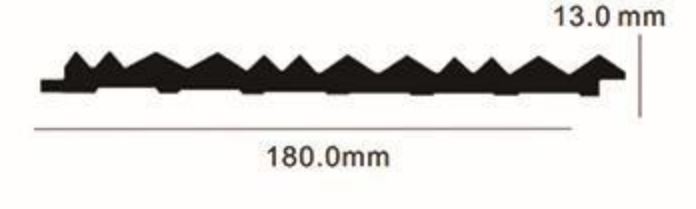

JP25-A-272

JP 25

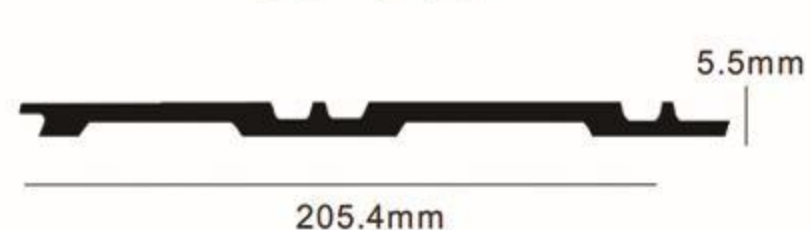

JP26-A-261

JP 26

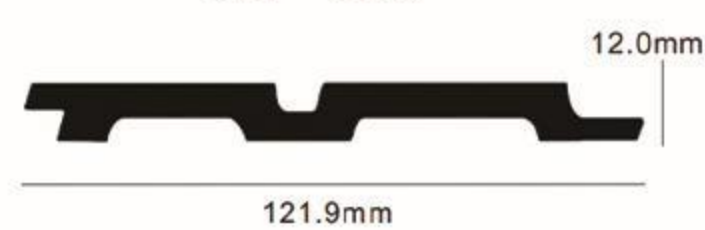

JP27-A-272

JP 27

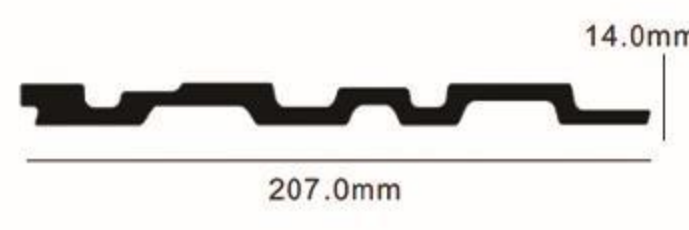

JP28-264T

JP 28

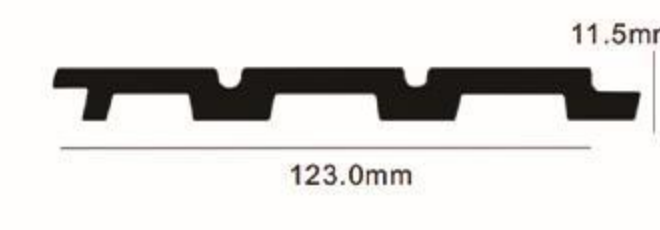

JP29-B-272

JP 29

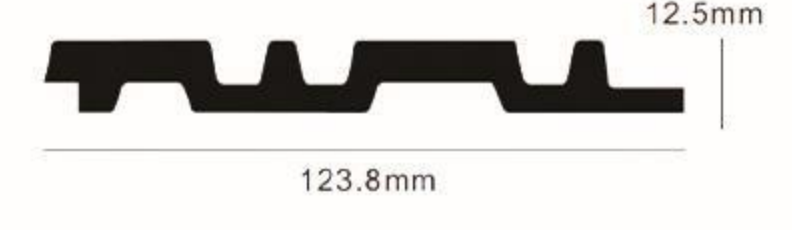

Normal colors



JP30-A-261

JP 30

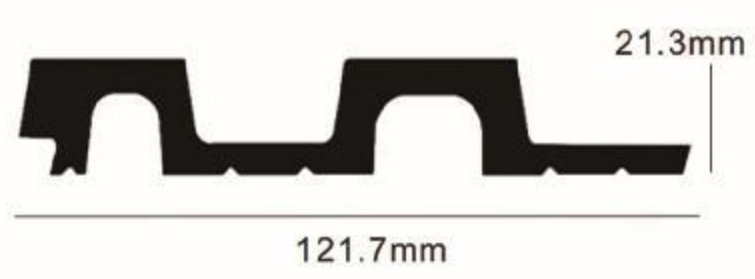

121.7mm



JP31-261

JP 31



149.8mm



JP32-6945T

JP 32



121.5mm



JP33-261

JP 33



130.0mm



JP34-3866T

JP 34



122mm



JP35-77

JP 35



121.6mm



JP37-503T

JP 37



121.8mm



JP41-3075

JP 41



123.7mm



JP42-222R

JP 42



160.0mm



JP45-2283

JP 45



121.0mm



JP46-A-701

JP 46



160.0mm



JP47-4305

JP 47



163.0mm



JP55-4322

JP 55

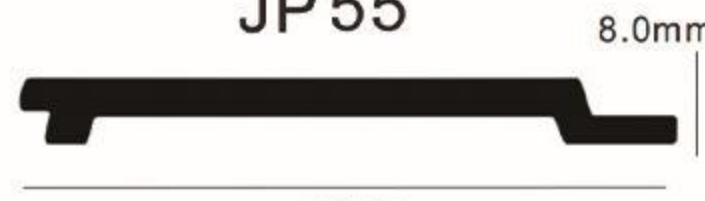

120.0mm



JP56-011

JP 56



118.0mm



JP57-4325

JP 57



120.0mm

LOADING AND FACTORY >>

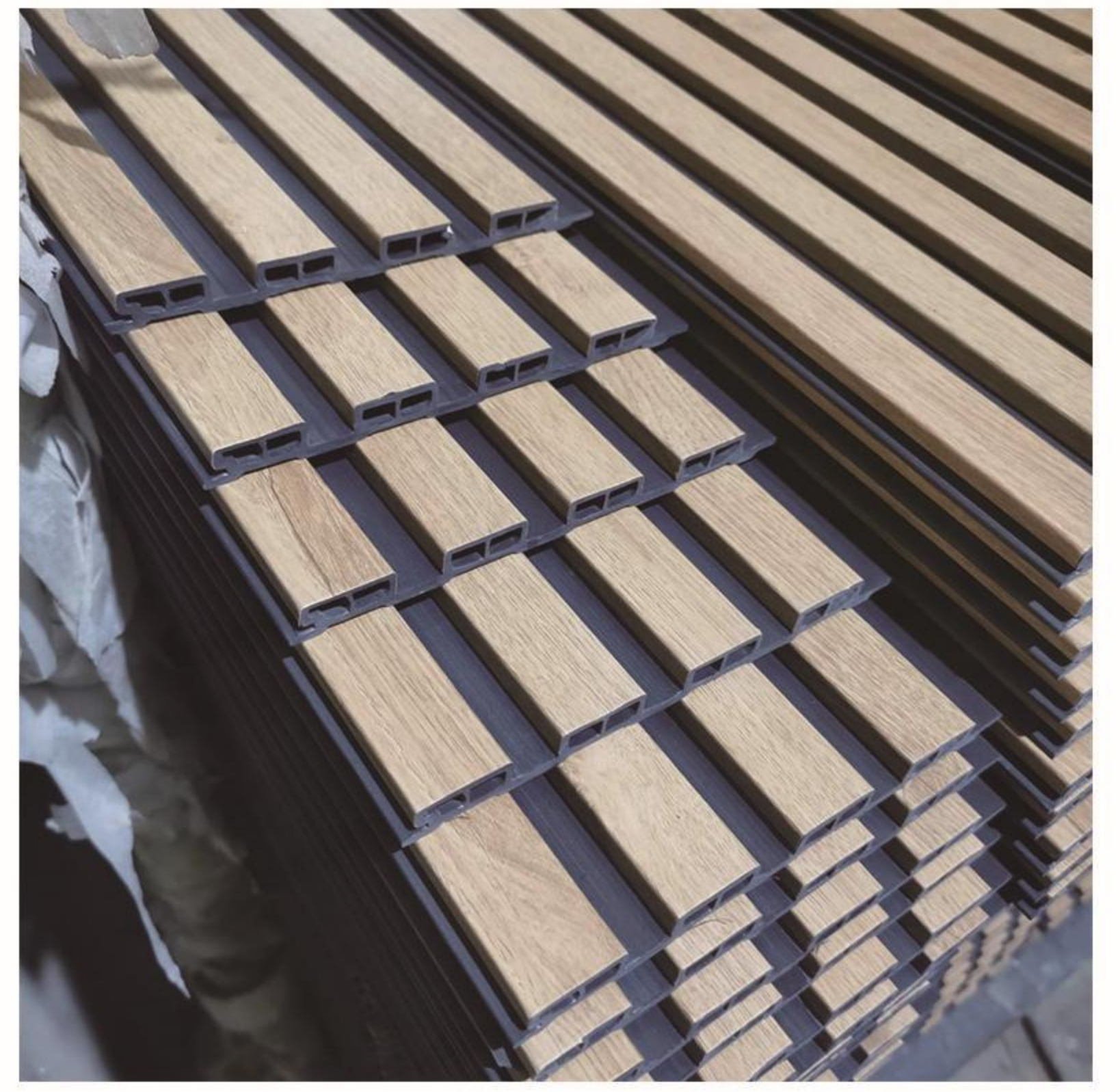

CONSMOS COOPERATION AND EXHIBITIONS >>>

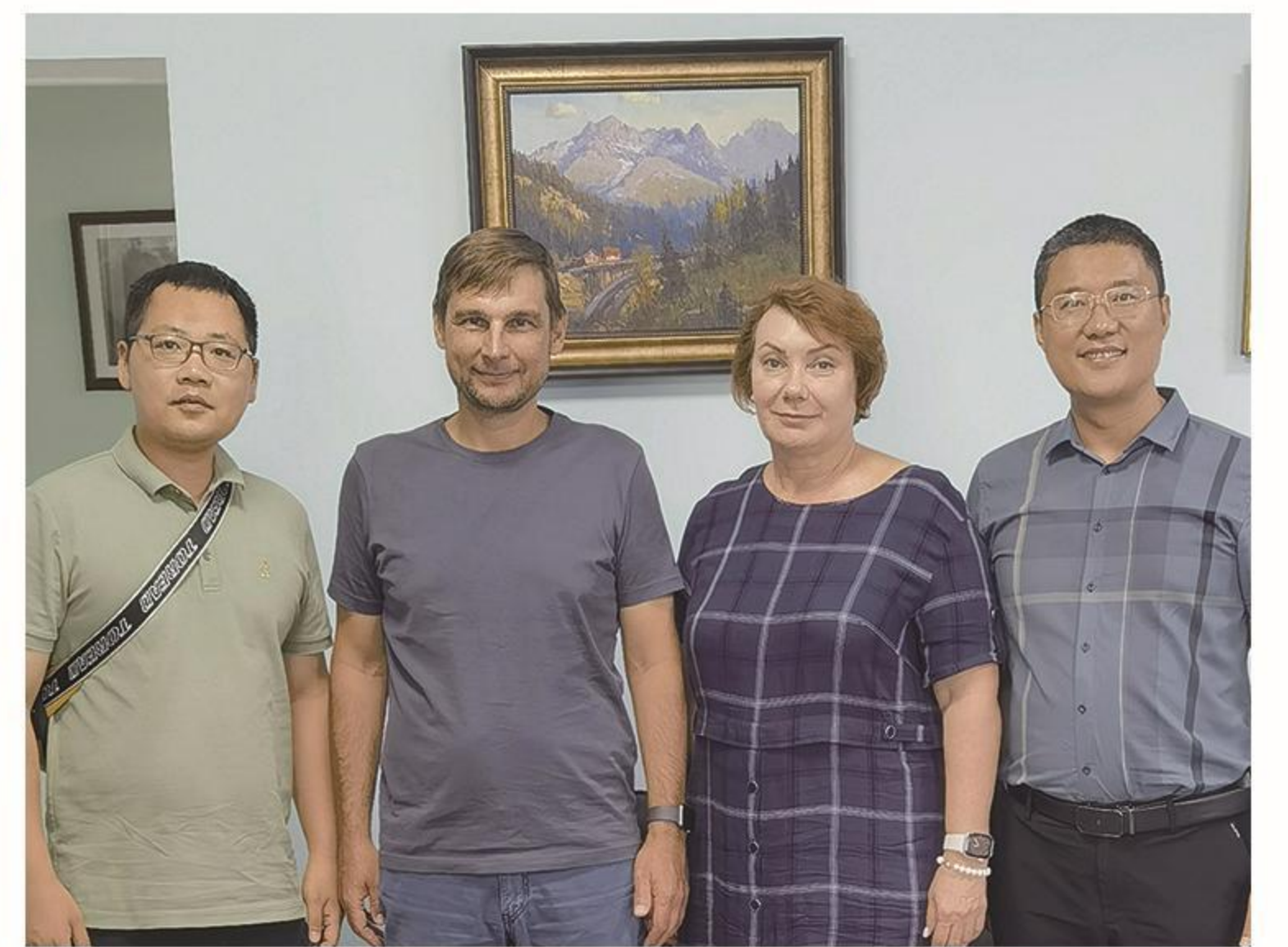

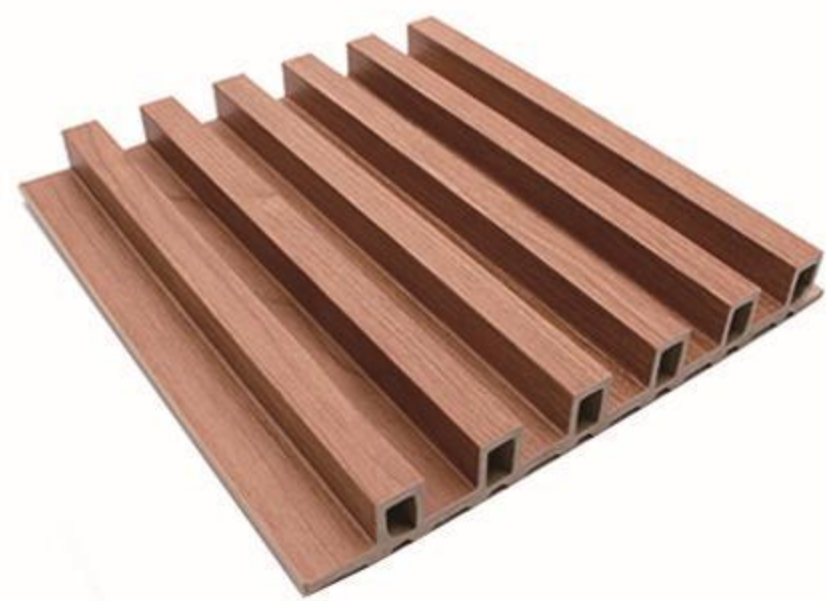

Consmos New Building Materials Co., Ltd, as a branch of Consmos Group.
We dedicate for becoming the leading brand for WPC material in the world market.
CONSMOS with its motto right quality at right price, to deliver "Best Value" to the customers by providing good quality products, services and ensuring customer satisfaction at all the time by clearly understanding your needs and exceeding your expectations.

Linyi Consmos New Building Materials Co., Ltd **Linyi Consmos Wood Industry Co., Ltd**

📍 Office address: 3F, YIGAO SHANGHAI MANSION B, YIMENG ROAD, LANSHAN DISTRICT, LINYI CITY, SHANDONG PROVINCE, CHINA 276000

📍 Factory address: XUEZHUANG INDUSTRIAL ZONE, FEIXIAN COUNTY, LINYI CITY, SHANDONG, CHINA 273402

☎ Phone: 0086-186 6966 0999

📠 Fax: 0086-539-8013392

✉ E-mail: sales@consmos.com

🌐 Website: www.consmos.cc

